READJUSTMENT
of the commercial, industrial and financial standards of the nation is in progress. Grow into the new era by being informed thru the columns of the daily press. Read the Tribune and Times-Age.

Coshocton Tribune

THE WEATHER
OHIO — Cloudy and warmer with probably rain or snow late tonight or Thursday.

FULL INTERNATIONAL NEWS SERVICE NEWS REPORT
AND TIMES-AGE
CIRCULATION BOOKS OPEN TO ALL

VOL. XII, NO. 138 WEDNESDAY EVENING, JANUARY 19, 1921 THREE CENTS

FORDNEY TARIFF BILL BIDS FAIR TO BE IGNORED

Appropriation Bills Take Precedence In Closing Weeks Of Congress.

PENROSE BEHIND IT

Whole Program May Be Halted By Clash Over Debating Time.

WASHINGTON, Jan. 19. — The Fordney emergency tariff bill will not be passed at this session of congress, it was predicted today by Democratic leaders of congress.

Senator Penrose, Republican, of Pennsylvania, chairman of the senate finance committee said he would try to have the tariff made the unfinished business of the senate. "But there are the appropriation bills," he added. Penrose first opposed the bill as it was passed by the house. Then he issued a statement in which he agreed to support it with modifications.

When the bill was reported from his committee, the form in which it came from the house, was much altered.

Penrose apparently has come back as one of the leaders of the Republican majority of the senate.

The senate resumed today consideration of the District of Columbia appropriation bill. It is invariably the first of thirteen appropriation bills which engaged the senate's attention at the end of each session.

The senate has less than a month and a half in which to dispose of the 13 appropriation bills.

Democratic leaders claim to have a trump with which to checkmate the Republican plan to choke off the filibuster against the tariff bill which they are contemplating. It is—unless they are permitted to 'discuss the tariff bill fairly and impartially'—they will talk about the appropriation bills long enough to make their passage doubtful.

This would provide an executive jam at the outset of the special session under President Harding.

MRS. EDWARD BRINK DIES LATE TUESDAY AT HER HOME HERE

Mrs. Edward Brink, aged 50, 731 Elm-st, died at her home Tuesday evening following two years' illness from thrombosis or a form of heart trouble. Mrs. Brink had been seriously ill for the past four weeks, and death came early Tuesday evening as a relief from her sufferings.

Miss Alpha Jane Uhl was born January 8, 1871 on a farm in Holmes-co. She spent her girlhood days in Holmes-co. November 27, 1891 she was married to Edward Brink, in Holmes-co. Following their marriage they moved to Coshocton where they have resided for the past 22 years.

Mrs. Brink was a member of the Millersburg Church of Christ and of the local Disciple church, having been a member of one or the other for the past 30 years. She had been a regular attendant of the local church.

Mrs. Brink was a christian woman and enjoyed the friendship of numerous friends and relatives. Her kind and gentle disposition won for her the respect and admiration of all who made her acquaintance.

Mrs. Brink was a member of the Pythian Sisters' lodge. The funeral services will be conducted by that organization.

Besides the husband, she is survived by her two children, Harold and Charles Brink of the home on Elm-st. There is one sister, Mrs. Joseph Jackson, of Millersburg, surviving.

The funeral services will be held at the late home Thursday morning at 11 o'clock with the Pythian Sisters and Rev. W. C. Prewitt in charge.

Burial will be made in South Lawn cemetery.

SEVEN INITIATED BY THE ELK LODGE

Seven candidates were initiated into the mysteries of "Elkdom", Tuesday evening by the local lodge of Elks.

After the initiation a banquet was given in honor of the new members and a social good time was indulged in.

At the call of C. Homer Durand, toastmaster, Exalted Ruler Arthur Muhleman and Howard Robinson gave short talks on the spirit of brotherhood as applied by the Elks.

All of the new members, initiated Tuesday evening were also called upon to give their views on the subject.

HERMIT'S SHACK HALTS LAYING OF RAILROAD

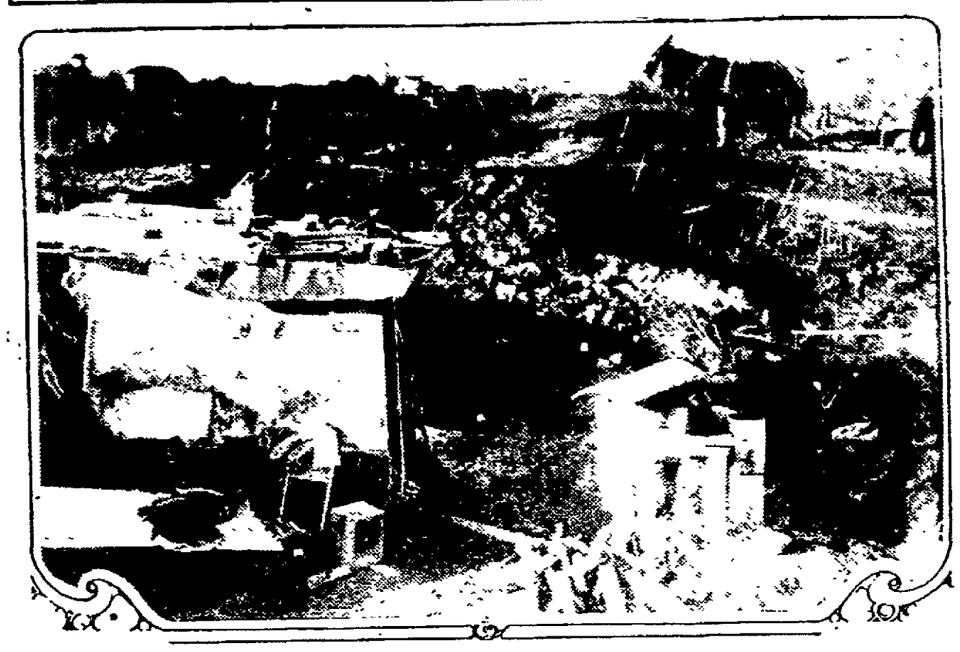

Joe Bondini's shack in the pathway of the new road and graders working the right of way up to the shack.

Constructed of old pieces of tin, scraps of driftwood and built in a depression where it is concealed from the eyes of pedestrians even a short distance away, a hut, owned by Joe Bondini, a hermit, and directly in the path of construction work carried on by the Western Pacific on the border of San Jose, Cal., has delayed continuance of the work at that point, and it will be necessary to take action in court before the track laying can be carried on. Bondini has owned the land for a number of years, but has seldom left the hut during the day. It is claimed by old-timers who knew him years ago that the hermit is wealthy but prefers this life.

LOCAL CARPENTERS' UNION WILL OPPOSE ANY EFFORT TO REDUCE WAGE SCALE AT PRESENT TIME

The organized carpenters of Coshocton, acting upon the advice of the international union have refused to send a committee to the proposed meeting of the building crafts unions to discuss the prevailing and future wage scales, January 24.

The international union is sending communications from headquarters in Indianapolis to all locals advising them to stay out of all wage controversies. They take the stand that the wages can not possibly increase at the present time and that they must either stand pat or decrease. They advise all locals to stand pat as long as possible or until the price of other commodities decrease enough to justify a decrease in the wage scale of the building crafts.

The following is a copy of the resolution adopted by the carpenters' union at a meeting held at Central Trades & Labor hall, Tuesday evening.

"To the General Public.

"We, the carpenters and joiners of local No. 525 wish to call attention to the fact that we have at no time authorized anyone to give notice of a special meeting to be held for the express purpose of lowering our wage scale.

"At the regular meeting held January 18, the carpenters voted not to send a committee to the special meeting to be held in Trades Council hall, Monday, January 24, for the purpose of discussing the present wage scale.

"(Signed) Wm Schumacher,
"Recording secretary."

The refusal of the carpenters to send a committee to this meeting means that they do not care to discuss any phase of the present wage scale, and that they intend to abide by the advice of the international union of carpenters.

It was being openly predicted by members of the carpenters' union Wednesday that the meeting will not be held January 24.

It was pointed out that the only wage adjustment sought by organized building craftsmen at this time is an increase of 15 cents an hour by the painters, who are receiving 75 cents of the dollar charged the public by the contractor. The painters want the contractor's margin cut to ten cents, the margin prevailing among contracting carpenters. They point out that this change would not increase the cost of labor to the property owner.

CLARK IS AWARDED VERDICT FOR $750 IN SUIT FOR $1301

A settlement in favor of the plaintiff was ordered by the common pleas court in the case of Charles F. Clark against Nancy R. Priest.

The plaintiff claimed that he was in possession of an account of Taylor & Clark Milling Co., of Walhonding against the defendant, amounting to $1,301.67. None of this account had been paid and the plaintiff asked payment in full with interest from April 1, 1919.

The defendant claimed that the account had been paid, and that the plaintiff owed the defendant $1,069.00 for goods sold, boarding and lodging. She asked that the plaintiff's claim be declared null and void and that she be paid $1,069.00 with interest from April 1, 1919.

The jury returned a verdict in favor of the plaintiff being paid $750.00.

George D. Klein was the attorney for the plaintiff and Merrell, Shepler & Burklew acted for the defendant.

THIRD CHILD IN SHADLE FAMILY DIES JANUARY 12

Word was received at the Tribune office Wednesday concerning the death of Mr. and Mrs. J. R. Shadle's year old child, John Paul Shadle, whose death occurred Wednesday January 12, from an illness of pneumonia at the late home in Holmesville, Holmes-co, Ohio

This child was the third of the Shadle family to die since the parents moved to Holmesville four years ago The parents are childless as a result of the infant's death.

Mr. and Mrs. Shadle were formerly residents of Coshocton. Mr. Shadle was employed for many years as a ticket agent at the Wheeling & Lake Erie depot. He resigned on February 1, 1917 and S. E. Valentine took his place as agent.

HUMRICKHOUSE HOME IS SOLD TO HOWELL

The T. S. Humrickhouse home, 427 south Fourth-st, was purchased Wednesday by C. H. Howell, vice-president of the Ohio Service company. Mr. Howell and his family expect to take possession the first of next week. L. M. Anderson, who resides at 108 Coe-av will move into the house now occupied by the Howell family, and Robert R. Jewel, district superintendent of the Ohio Service company will occupy the house made vacant by the Andersons.

Old Auto Tags May Ride Another Day; Only A Few Remain

"Leniency has been shown automobile owners by the state and sufficient time to secure their 1921 license plates has been provided but all caught operating cars without the new tags after Thursday January 20 will be prosecuted." This was the statement made by J. C. Brister, Coshocton man who is acting as inspector for the State Automobile department, under the supervision of Harvey C. Smith, secretary of state.

The date originally set for the limit of the usefulness of 1920 licenses was January 10, but owing to the late receipt of the 1921 plates in some counties the time was extended.

The majority of cars being driven over the streets of the city seem to have 1921 licenses, and those that have not, may secure their license plates at any of the banks, or at the Automobile Club's headquarters at the Park Hotel.

LONGED TO PLACE THIS CONVICT ON A LONELY ISLAND

CLEVELAND, Jan. 19.—Armour Harding, 24, was sentenced to life in the penitentiary here today for robbery of a dwelling He pleaded guilty to the charge. The robbery was his fourth offense. In imposing sentence, Judge Pearson said

"I should like to have an island where I could put all criminals such as you There you could rob one another, murder one another and it would be a survival of the fittest. This I believe would be the right sentence for you but in its place and as the second best way of treating you, I sentence you to a life term in the penitentiary."

SAND AND GRAVEL DEALERS FINED

NEW YORK, Jan. 19.—Four corporations and 11 individuals charged with violating the Sherman anti-trust law in conspiring to fix prices at which sand and gravel would be sold in New York for building purposes, pleaded guilty before Judge Learned Hand today and were fined sums amounting to $40,000.

Judge Hand also signed a decree dissolving the sand and gravel dealers board of trade which was alleged to have been used by the dealers in their price fixing.

The corporations were fined $5000 each and the 11 individuals $1000 to $4000. They were indicted by the federal grand jury on evidence brot to light in the Lockwood committee's investigation of the building situation in this city.

EXAMINATION FOR SUPT. OF C. HOME

An examination for the position of superintendent of the county infirmary will be held at the county court house Thursday, February 3, at 9 a. m.

The position will be made vacant by the resignation of C. A. Giffin which will go into effect March 1.

MISS ANNA HUDSON DIES AT HOME OF SISTER WEDNESDAY

Funeral services for Miss Anna Hudson, 57, who died at the home of her sister, Mrs. Mary Harris, 1361 Chestnut-st Wednesday morning, will be held at the home Friday afternoon at 2 o'clock. Tuberculosis was the cause of her death.

Anna Hudson was born April 1, 1863. While a young girl she took up the tailor trade, at which she was engaged for a number of years. For the past ten years she has been employed at the Beach Leather Co.

Miss Hudson leaves one sister, Mrs. Mary Harris, with whom she has made her home for a number of years, and two brothers, Richard of Kenilworth-av, and C. C. Hudson of Fourteenth-st.

ANNUAL MEETING OF Y. W. MEMBERSHIP IS ENJOYED BY 400 IN PARLORS OF CHURCH

Supper Is Served, Year's Work Reviewed, Plans Are Discussed And A Musical Program Heard Tuesday Evening—Membership Of Boards Filled By Election.

Four hundred women were in attendance at the first big annual membership meet of the Young Woman's Christian Association, held Tuesday evening in the Presbyterian church.

Eight new members of the board of directors, Mrs. Warner Pomerene, Mrs Frank Mulligan, Miss Grace Neldon, Miss Mabel Parrish, Miss Zoe Shrake, Miss Merle Campbell, Miss Carrie Elliott and Miss Marie Schaich were elected to fill the vacancies as well as three members for the advisory board, Mrs. C. E. Bryant, T. L. Montgomery and C. H. Magruder.

Excellent addresses from the chairmen of the standing committees were given. Miss Mayme Sauvary, chairman of the general education committee, gave her report which was most interesting, outlining plans for the local association for three months Foremost among them is the arranging for a continuation of the citizenship classes of last winter thru the efforts of the Open Forum committee, of which Mrs. Mary Pomerene is chairman, to bring before the women, interesting lectures and addresses pertaining to parliamentary law and women in politics. Mrs. Dora Sandow Bachman, noted barrister, of Columbus, will open these lectures, February first, at the association rooms. Mrs. Bachman comes highly recommended. Other lecturers will be announced later. Another novel introduction by this committee, is the Discussional Group which will deal with local problems which may present themselves.

Miss Mabel Parrish reported the religious education committee, the Sunday vesper services and Bible study classes coming under this head, and Mrs. Mabel Norris read the budget of $7,000. Mrs. C. A. Smith gave the membership report, numbering more than 1,300.

The headquarters committee made their report thru Mrs. Fred S. Wallace and Miss Zoe Shrake stated clearly the financial condition of the organization which is excellent.

Miss Carolyn Foresman, general secretary, presented a good address, outlining plans for the different clubs, and Mrs. Warner Pomerene gave a short talk in connection with her work among the Girl Reserves, composed of the school students.

Miss Grace I Carr, head of the general health and recreation committee and Miss Elizabeth Murray, associate secretary, outlined their plans for this year and gave interesting accounts of their work, dealing with the girls and young women members of the various clubs.

Mrs. Harry Hunt reported for the Rooms Registry committee, which was followed by an immensely interesting address from Mrs. Erie Gates, city secretary in the Ohio-West Virginia field, pertaining to the work of the general association.

An entertainment program of music was given by the Ukelele Club and Miss Evalyn Swan and Miss Nelle Parrish sang two very pretty duets The Girl's Reserves presented a pageant, illustrating their aims and what they stand for, Miss Louise McKamey carrying the solo part of this.

Thru the untiring efforts of Mrs. R D Crawford, chairman of the refreshment committee, a delicious supper was served at six o'clock

PENNSY PROPOSES RETRENCHMENT IN OPERATING COSTS

PITTSBURGH, Jan 19—Unless employees of the Pennsylvania railroad system agree to lay off one day weekly a 20 per cent reduction will be made in the working forces, according to statements of employers who said the alternatives are being placed before the men Train crews which have been operating heretofore what is known as a single train will double up; that is, one crew will do the work two crews formerly did.

A census of trainmen, yardmen, telegraphers, clerks and other classes of employes is under way today and the employes will be asked to sign an agreement stating that they are willing to lay off one day a week until such time as the railroad company sees fit to restore all employes to full time.

It is also stated that the official personnel will be cut 50 per cent. This class ranges from high paid executives to private secretaries.

WORCESTER, MASS. VISITED BY WORST FIRE IN HISTORY OF THE CITY; LOSS NEAR $1,000,000

Twenty One Buildings In The Business Section Of The City Are Destroyed—Zero Weather Hampers Firemen —Traffic Is Halted—Fire Bugs Are Believed To Blame —Lights Are Off.

WORCESTER, Mass, Jan 19—More than $1,000,000 damage was caused here early today by the worst fire in the history of the city. Twenty-one buildings in the business district were destroyed. The firemen were hampered by zero weather which froze the water into sheets of ice.

According to the police the fire was of incendiary origin.

Smoke hanging over the city made it impossible for traffic to move. All cars were tied Several persons are believed to be trapped in burning buildings and every available doctor and nurse in the city and its environs have been rushed to the scene. The intense cold hampered the fire fighters. Several pieces of fire apparatus were caught in the quickly spreading conflagration and abandoned. Other trucks were rescued with difficulty, the rapidity with which the flames spread and the several explosions which accompanied the huge fire led to the belief that fire bugs are to blame.

The fire started in the Knowles building, a modern business and office block. Within a few minutes the place was ablaze from cellar to roof. Several firemen early on the scene were hurt by falling debris.

At least twenty explosions from within helped to spread the flames.

The explosions were of such force as to blow floors of the building high into the air. Some of the beams were thrown across the street, narrowly missing spectators.

Danger to the fire fighters and spectators was added to when the Monahan sporting goods store directly opposite the Knowles building, caught fire. Hundreds of rounds of shot gun, rifle and revolver ammunition caught fire and that scores of persons were not killed or seriously wounded is miraculous.

Alarm after alarm was rung in, the flames spreading as falling sparks covered roofs of buildings for a radius of a mile. Within half an hour of the discovery of the fire at the Knowles building, twenty different fires were in progress.

A whole block of stores and office buildings on Main-st broke into flames almost simultaneously with the Knowles building.

The next building to break into flames was a manufacturing block. This was quickly followed by a roof fire at a theatre. A house then took fire, followed by an outbreak at a tenement house.

The occupants of these houses narrowly escaped with their lives. Occupants of adjacent homes ran to the street not waiting to save anything. Seven smaller fires broke out on roofs. Hundreds of thousands of gallons of water were poured on the burning buildings

Almost every cellar downtown was flooded with water caused by frozen drains.

The presses at the Worcester Evening Post and Worcester Evening Telegram were thrown out of commission when water began to pour into the basements, flooding the cellars to a depth of several feet.

Telephone and electric light service were destroyed. Telephone girls working in the exchange did valiant service, calling doctors, nurses and ambulances from sections of the city not affected by the burned wires.

The heat was so intense it shattered plate glass windows a block away. Sparks from the burning buildings were carried by the high wind thru Greenvale four miles away, starting several fires

Mayor Peter F Sullivan was early upon the scene directing the work of the fire department

Chief of Police Avery said a fire bug plied his trade while the Main-st fire was under way In a three story wooden building a suit case filled with inflammable material was found. Fire from this cause completely destroyed the buildings which formed a U.

There were several heroic rescues in the Main-st fire. Leslie C. King, born, manager of a motor company, was trapped in the seventh floor ledge of the Knowles building and was taken down an extension ladder coated with ice by firemen

Police lines were thrown about the Knowles building for fear that the walls would fall

The case according to Chief Avery, had been placed in a doorway and when the firemen arrived, was burning.

DEFENDANTS AGAIN WIN DARLING SUIT ON LAND DIVISION

A decision favoring the defendant in the case of Blanche Darling and others against E. C. Darling and Floyd Moore has been handed down by the court of appeals.

The suit was for the partition and quieting of a title to real estate left by the late J. P. Darling.

The property was to be evenly divided among Blanche Darling and two daughters and E. C. Darling, a son.

Floyd Moore claimed some of the property saying that he had a title conveyed to him by J. C. Darling before death. E. C. Darling's share of the property was not included in the title held by Moore, and the sisters sued for a division of his share.

The common pleas court had upheld the claims of the defendants and the case was appealed The court of appeals decided in favor of the defendants.

C. R Bell and T. H. Wheeler were the attorneys for the plaintiff, and Merrell, Shepler & Burklew and L. N. Staats represented the defendants.

FIGHTING BREAKS OUT IN WESTERN RUSSIA, REPORT

LONDON, Jan. 19—Fighting has again broken out in western Russia according to an exchange telegraph dispatch from Copenhagen today.

"White" Russians are reported to be operating in the region of Slutsk, Minsk, and Borisov, near the Lithuanian frontier.

The exchange telegraph correspondent at Copenhagen states that the Red Russians have declared a state of siege at Minsk and that an attack by the Bolsheviki troops is expected soon

There has been no previous news of any concentration of "White" Russian (anti-Bolshevik) forces on the Russo-Lithuanian frontier, but it was understood that Poland was maintaining strong masses of troops in that region

The original Russian drive on Poland began in the Borisov district. The Russians not only penetrated Poland but passed throut the southern portion of Lithuania

Agents of the British foreign office in the Baltic states have been sending in reports that the Soviet was massing troops along the frontiers of Lithuania and Poland and that an attack was feared However, according to these communications, no aggressions by Russia were expected until spring.

ASKS DIVORCE FROM HER ABSENT SPOUSE

Laura I Berkshire north Third-st, has filed a petition in probate court asking a divorce from Zan Berkshire on the grounds of wilful absence and failure to provide

The couple was married June 22 1908 No children were born to the union They lived together until 1912, when the plaintiff claims that the defendant deserted her and since that time has failed to provide the necessities of life

During the time that they lived together the plaintiff claims that the defendant failed to provide for her, cursed and abused her for which he was once sent to the Canton workhouse

The plaintiff claims that the defendant has been absent for more than three years.

C. O Turner is attorney for the plaintiff

NOT DEAD, MAD MAYBE

PARIS, Jan. 19. — The Echo De Paris today printed a Stockholm dispatch containing the rumor that Nicolai Lenine has gone mad.

The International News Service correspondent at Moscow (Louise Bryan) sent a dispatch saying she had seen and talked with Lenine on Sunday. At that time he was in nominal health.

PROBATE JUDGE'S BOND IS APPROVED TUESDAY

Milo C. Ely, re-elected probate judge, presented bond for $15,000 at the meeting of the county commissioners Tuesday.

The names of Jonathan Ely, Jacob Weaver, J. J. Schumacher, John Ely, E. E. Rinner and T H. Wheeler were given as sureties.

The bond was approved and accepted by the commissioners.

NEWSPAPER ARCHIVE®
NEWSPAPER ARCHIVE®

The Coshocton Tribune and Times-Age

Entered as second class mail matter at the postoffice at Coshocton, Ohio, under the Act of March 3, 1872. Published evenings and Sunday morning by the Tribune Co.

All mail subscriptions payable in advance and paper stops on expiration. This is to comply with Postoffice ruling and there will be no deviation there from.

SUBSCRIPTION RATES

One Week (by Carrier)	15c	Nine Weeks	$1.00
One Week	15c	Six Months	$3.50
Four Weeks	50c	One Year	$6.50

The Slack In Retail Prices

THE trouble with the present domestic retail market is vivdly brot out by a comparison of wholesale price averages with retail price averages. According to figures made public by the Bureau of Labor Statistics, the average cost of living in eight cities in December, 1920, was represented by an index number of 199.2—that is, it was 99.2 per cent. above the cost in 1914—and the average cost of living in June, 1920, by an index number of 215.1.

The actual decrease in the outgo of the average family was, therefore, 15.9 points, or a little less than 8 per cent. Housing, fuel, light, furniture, and household furnishings all increased in price. Food and clothing decreased considerably. But the decline in wholesale prices during the year has been about 35 per cent.

The slack between wholesale prices and retail prices is not correctly indicated by the difference between the two percentages, since housing, fuel, and light are not included in the prices from which the wholesale index number in this instance was compiled. If clothing, food, furniture, and household furnishings are taken by themselves, the decline in retail costs for the average family has been a little less than 10 per cent. Or if clothing and food are taken by themselves, the decline has been less than 14 per cent.

Obviously retail prices have not yet caught up—or down—with wholesale prices. It is obvious, also, that the price cycle will not be completed until they have done so. It is perhaps not fair to expect merchants and farmers to sell at present prices goods bot or produced under previous prices. Some indulgence on the part of the buying public is more than desirable. But sooner or later the slack must be taken up, and business conditions will not be entirely sound until it is taken up.

India's New Prophet

WESTERN civilization, powerful as it is, does not run round the earth with an unbroken sweep. There are barriers such as Japan and India that break its force and come near turning it back upon itself. When it reaches the heart of Asia it is met by a power comparable to its own—the static resistance of fatalistic apathy—and is lost like a spent ball among feathers.

Josiah Wedgwood, writing for the London Nation, has painted a convincing picture of the latest prophet of self-denial and non-resistance in India. Mahatma Gandhi, according to his story, is leading India into anarchy by advocating the doctrines of Christ as they have come to him thru such men as Tolstoy and Ruskin. He teaches "no-recognition of law, non-co-operation with the state which is the embodiment of civilization."

He has discovered that "the last cure for oppression from government is to be completely indifferent to whatever government may do." If you would destroy English rule in India, he tells his followers, "you must go to the root—cease to use the schools and law courts, refuse to plead, go to jail gladly . . . The western civilization has corrupted you. Cast it out—by non-co-operation."

This is familiar talk in a land where religions have long founded themselves on resignation. The people of India will not stand up and fight. They know they would lose in actual encounter. But if they can win by quitting, a large number of them are willing to quit—to strike, in fact, against alien culture. How widely Mahatma's influence is felt could only be guessed. Wedgwood says vaguely, "the saint . . . has India at his feet."

This is doubtless an overstatement; yet it remains true that Americans underestimate all foreigners—especially those at a distance. Mahatma and his clan may yet build up a coral reef of opposition with their non-resisting bodies and shatter our ventures—our trade and our mercantile philosophy. At any rate, they don't like us, don't embrace us gladly.

Free to Women

We supply aluminum dessert molds in many styles to users of Jiffy-Jell. Also aluminum measuring cups. Also silver dessert spoons in exquisite styles.

Write for our catalog of gifts. See which you want.

Jiffy-Jell is the quality dessert. It is the only dessert with the real fruit flavors in bottles. Each is a condensed fruit juice in liquid form, in glass.

It makes a real-fruit dessert, rich in fruit, and millions have adopted it.

Jiffy-Jell used to cost 25% more than the old-style desserts with the flavors in dry form. Today it costs no more than others.

It is due to yourself to get this extra quality when it costs no extra price.

Write today for our catalog of gifts. You are welcome to them, and you need them to serve Jiffy-Jell attractively.

Jiffy Dessert Co., Waukesha, Wis.

Jiffy-Jell Ten Flavors 2 for 25c

Now at pre-war price. As low as it ever sold

At all grocers

Many School Children are Sickly

and take cold easily, are feverish and constipated, have headaches, stomach or bowel trouble.

MOTHER GRAY'S SWEET POWDERS FOR CHILDREN

Used by Mothers for over 30 years

Are pleasant to take and a certain relief. They tend to break up a cold in 24 hours, act on the Stomach, Liver and Bowels and tend to correct intestinal disorders and destroy worms. 10,000 testimonials like the following from mothers and friends of children telling of relief. Originals are on file in our offices:

"I think MOTHER GRAY'S SWEET POWDERS FOR CHILDREN are grand. They were recommended to my sister by a doctor. I am giving them to my little three year old girl who was very puny, and she is picking up wonderfully."

"We have used MOTHER GRAY'S SWEET POWDERS FOR CHILDREN at different times for past nine years, and always found them a perfect children's medicine and very satisfactory in every case."

Get a package from your druggist for use when needed.

Do Not Accept Any Substitute for MOTHER GRAY'S SWEET POWDERS.

GULF COAST

"The Riviera of America"

Pass Christian, Biloxi, Ocean Springs, Gulfport, Mississippi City, Bay St. Louis, Pascagoula, Pensacola, New Orleans, Mobile.

GOLF, BOATING, FISHING, MOTORING

Magnificent Shell Roads

The mild, equable climate makes this an ideal location for a winter sojourn. Good hotels at moderate rates.

Modern steel trains through from Cincinnati via Louisville & Nashville R. R. reach this enchanting vacation land in a little over 24 hours.

Attractive Tours to Central America, Cuba or Florida via the Gulf Coast. For schedules or information, apply to

F. D. BUSH, Div. Pass. Agt.
615 Union Central B'dg. Cincinnati, O.

L&N

J. W. CASSINGHAM, President
GEO. W. CASSINGHAM, Vice President
C. H. MAGRUDER, Cashier

A GROWING BANK ACCOUNT

is positively the best asset the Merchant, Firm, Farmer or Individual can have!

—To systemize your payments by using a check and know where every dollar goes, is not only a help to the business man, but greatly assists in building his bank account.

—Start building yours with this strong bank.

Our Resources $2,139,487.82

The Commercial National Bank

1872——Forty-Eight Years In Coshocton——1920

C. R. SPECKMAN, Ass't Cashier
RUDOLPH EHRICH, Ass't Cashier
WALTER J. BIEBER, Teller

New York Day-By-Day

By O. O. McINTYRE

NEW YORK, Jan. 19.—Mid-winter finds Fifth Avenue at its most colourful season. The great mansions are teeming with life. There are gay dinners attended by white wigged servants in knickerbockers. Afterward the opera and then those informal midnight sessions remindful of the days when Coquelin, the French actor, gave playlets in the Vanderbilt mirrored ballroom.

Professional dancers now do a graceful turn. There is a flood of titled visitors in town just now and the jewel caskets are emptied nightly to make an impression. The velvet loges at the Metropolitan are filled with gleaming shoulders and sunbursts of riotious headgear. The society boys are at their best. It is the hour of conquests.

And we laugh at the comic paper society names and yet one of the leading society lions of the winter is E. de Peyster Livingston and despite his nomenclature a very human looking sort of person. Countess Laszlo Szechenyi, formerly Gladys Vanderbilt, is brilliant in this season's social flare. The report of her divorce plans against the Hungarian nobleman was the cruel work of the society tabbies. He arrives shortly to set the rumors at rest for all time.

Fifth Avenue scenes these mornings are like the stolen settings of a musical comedy stage. Long imported cars with the front seat occupied by those Apollo twins with immobile faces, the chauffeur and footman, glide up and down the avenue to the merry zing and slither of rubber on asphalt. In the back seats are figures wrapped in Russian sables and mounted with gaudy Parisian toques. The flunkeys at the tradesmen's doors are busy salaaming.

Afoot are the young girls with great white Russian wolf-hounds, collies and Boston bulls on strained leashes. The young bloods too are out for the first time since the war. They have great blanket like coats rakish velour hats, cream white mufflers and have brought back the swagger stick of all descriptions—the long and reed like and the short and blunt.

There are bowings and scrapings and hand-waves for there is an easy familiarity among them naturally. They herd together in the mid-winter, later on in Florida and in the summer at Newport, so it is like one large family.

All doubt as to the fate of the Hotel Astor has been removed. This incidentally will be great news to the theatrical and moving picture men who have made this place their luncheon rendezvous. The present management has secured a 20 year lease on the property and will continue the hotel. It was reported that the building, like the Knickerbocker, was to be torn down. The only change is that the front of the Astor will be remodeled to accommodate ten stores which will be located there. That means the death of the famous Astor entrance canopy—which has been the loafing place of celebrities who like to stand in the Broadway spotlight.

Insurance brokers issued a policy to a well known musical comedy actress which provides her with a competence if she continues to grow stout. She has been and is now very successful but obesity may prove her downfall. In fear of it she has taken out the policy and will keep up the fight to keep down her weight but if she fails she has the satisfaction of knowing that she will not go to some charitable institution.

for Rheumatism

DRECO flushes the poisons from the blood, relieves aching joints and sore muscles—gives strength to weak kidneys.

DRECO

AT YOUR DRUGGIST

A Personal Message To the Family Baby

One Minute Essays On Health, by R. E. Lynch, Chiropractor.

—This is a secret message to you, a message which Mother and Dad are not supposed to see, so we are going to speak straight and frankly.

—You are entitled to a "good" deal. You have a right to be healthy and happy and strong. You don't want to be a weakling. You want a strong back, you want sound and vigorous nerves. You don't want to be nervous and sick. You want good lungs, strong heart, stout stomach, efficient bowels and kidneys and everything sturdy. You want to be a person of backbone. You don't want Mother and Dad to overlook keeping your spine in condition with chiropractic adjustments. If they don't know about chiropractic, they ought to.

—Chiropractic spinal adjustments are a wonderful aid to weak babies.

WALT MASON

THE TRAMPS

I spend my quiet days and hours where winter does no winting, where in December gorgeous flowers the countryside are tinting. Here come the lads who have the price, to dodge the beastly weather of countries stocked with sleet and ice, and snow-drifts stuck together. Here also come the unwashed tramps; all day I see them drifting; and lots of them are wicked scamps who'd knife you for a shilling. They're passed along from town to town by wise and thoughtful coppers, who do not wish to curry down so many thieves and paupers. They're driven forth from Punktown's gates by stern official orders; that village wants no frowsy skates within its moral borders. They're chivied out of Mudville streets, the rural cops prevailing, that hamlet wants no bums and beats its atmosphere inhaling. This is the system that's in force wherever tramps may wander; and selfish seems such work and coarse, to shoo them there and yonder. And so the hoboes ply their boots, down all the roads they trickle, and some of them are calloused brutes who'd shoot you for a nickel. A trail of crime they're laying down, a record that's a beauty; and when we've shooed them from our town we think we've done our duty.

114 Eggs A Day Now Instead Of 25 A Day

This Means About $126 Extra Income Per Month for Mrs. Ropp.

"I have 200 hens, including late pullets not old enough to lay, and had been getting 25 to 30 eggs a day. Then I tried Don Sung and am now getting 107 to 114 eggs a day."—Mrs. Essie B. Ropp, R. R. 2, Littles, Ind.

This increase of 7 dozen a day in the middle of winter, at 60c a dozen, makes $126 extra income per month. Don Sung for her 200 hens cost about $2.50. It paid her, and we guarantee it will pay you.

Give your hens Don Sung and watch results for one month. If you don't find that it pays for itself and pays you a good profit besides, simply tell us and your money will be cheerfully refunded.

Don Sung (Chinese for egg-laying) is a scientific tonic and conditioner. It is easily given in the feed, improves the hen's health and makes her stronger and more active. It tones up the egg-laying organs, and gets the eggs, no matter how cold or wet the weather.

You can obtain Don Sung from your druggist or poultry remedy dealer, or send $1.04 (includes war tax) for a package by mail. Burrell-Dugger Co., 214 Columbia Bldg., Indianapolis, Ind.

Do you need money? We lend in any amount on chattels. All business strictly confidential. The Coshocton County Finance Co., 109 south Sixth-st.

IS GRANDEST MEDICINE IN THE WORLD, SHE SAYS

Ohio Woman Declares Tanlac Entirely Relieved Her Troubles of Six Years' Standing and She Gained 18 Pounds

"Tanlac is certainly the grandest medicine in the world, for it has relieved me of my troubles and added eighteen pounds to my weight," said Mrs. R. Shuett, of 814 Tucumseh St., Toledo, Ohio.

"For six years my stomach was in a terrible condition. Gas would form and bloated me up until I nearly smothered, and there was a burning sensation and sharp pains in the pit of my stomach.

"I had to take medicine nearly every day for constipation and had frequent spells of dizziness. The least little thing would make me nervous, and at night I suffered so from a painful swelling and a numbness in my limbs that I could hardly get any sleep. Many a time I had to get up in the night and give my muscles a good rubbing before I could rest at all.

After spending a lot of money for medicines and treatment that brought me no relief I finally decided to give Tanlac a trial, and the results have been surprising. I can eat just whatever I please now and never suffer the least bit from gas or any other form of indigestion.

"I am no longer nervous and don't suffer from that swelling in my limbs. I sleep well and I get up every morning feeling good. Everybody tells me I look like a different person, and I know I feel like one."

Tanlac is sold in Coshocton by Siegrist & Williams and in Warsaw by J. D. Lawson.

THE JOLLIER

The ruralite is discussing the first robin, while the urbanite is all excited about the last robbin'.

Reincarnation is something of a habit with this fellow, about whom a Kentucky news editor dashed off a headline, "Observed 65th Birth."

From an Oklahoma paper: "Mrs. M. A. Hays is having a small building put up back of her restaurant."

At Albuquerque 5000 gallons of confiscated booze were run thru the street sprinkler. The ignominy of biting the dust in Albuquerque is mitigated.

A Boston cat has been born with only two legs. Yes, she has nine lives, and no, she's not in society.

Fifty thousand movie actors fired, the paper says. That leaves only 950,000 on full pay.

A financier figures that the world owes at least $300,000,000,000 and is ready to pay all but the 3.

The best way to keep a diary in 1921 is to lock it up where the women folks can't find it.

It beats all how willing a fellow is to reform when he's caught with the goods.

Uncle Sam's latest contribution to the peace of the world is a battle cruiser 854 feet long, with 12 16-inch guns.

A friend of ours picked up what he thot was a dollar bill in his wife's room yesterday, but it turned out to be her new evening gown.

It's easy to borrow money. Phone 709 or call at 109 south Sixth-st. Coshocton County Finance Co.

HERBS USED IN MEDICINES

A Manchester, England, paper urges the renewed cultivation of old fashioned medicinal herbs in English gardens. In the United States they have also gone out of fashion as a feature of the small garden, although they are imported in large quantities from Turkey, India and China, where they are grown purely for commercial purposes, as their medicinal value is recognized by many leading physicians. Tons of Medicinal herbs are used annually in the preparation of Lydia E. Pinkham's Vegetable Compound, a most successful medicine for woman's ills. It contains no narcotics or harmful drugs, and women afflicted with such ailments should try it.

MAKES FEET FEEL FINE!

The instant you apply a little strip of soothing Red Top Callous Plaster to that sore, "achey" callous, corn or bunion, you'll forget your foot troubles.

RED TOP KINOX CALLOUS PLASTER

removes hard growth by painless absorption, takes out swelling, soreness, pain and you walk with comfort from the start. RED TOP is the sure, safe way to foot comfort—it's simple, easy to apply, comforting to wear. Sure relief or money back. Many applications in each "handyroll." Sold by

CANTWELL'S

We do not guess what Lenses your eyes need. We know. Thirty-five years' experience in Coshocton in fitting and adjusting Glasses.

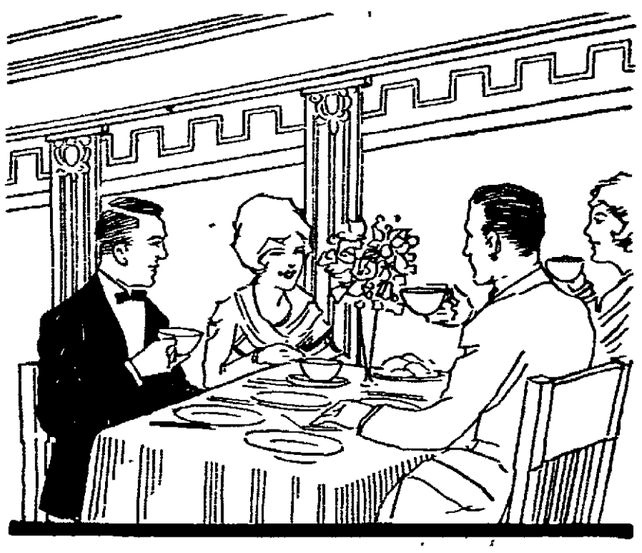

Wise folks aver they all prefer
A coffee of such flavor
As Golden Sun, the only one
That has the proper savor.

Golden Sun Coffee

AH—that's the taste that tickles your appetite and turns up the corners of your mouth into a pleasant smile. It's the good taste of Golden Sun. Sip after sip, cup after cup and day after day you never tire of its taste. Just try it and you will always buy it.

Ask your grocer for good coffee and he will send you Golden Sun.

The Woolson Spice Co.
Toledo, Ohio

Buy Coffee of Your Grocer Only

Audits
Systems
Appraisals
Income Tax Service

BEMAN THOMAS AND COMPANY
193 East Broad Street, Columbus, Ohio.

NEWSPAPERARCHIVE® NEWSPAPERARCHIVE®

SPECIAL

Men's Army Shoes with Good year welt soles, in Black or Brown. All sizes. $7 values, now—

$4.90

CARTON'S

SPECIAL

225 pairs of high grade Women's Shoes, in Black, Brown and Gray. Broken lots of discontinued lines. Values up to $10. All sizes, now—

$3.90

CARTON'S

SPECIAL

Boys' Shoes. One large lot of Lace and Button styles. All sizes. $4 and $4.50 values, now—

$2.45

CARTON'S

SPECIAL

One large lot of Men's Black English Lace hoes. Goodyear welt soles. Special now for—

$3.90

CARTON'S

SPECIAL

Misses' Shoes. Sizes 11 to 2, for dress or school wear. Black and Brown. $4 and $4.50 values, now—

$2.90

CARTON'S

SPECIAL

House Slippers

$3.00 and $3.50 grades, now ... $2.45
$2.50 grades, now $1.90
$2.00 grades, now $1.45
$1.50 grades, now 95c

CARTON'S

SPECIAL

Women's Felt or Leather Shoes with warm wool lining. Low heels. All sizes. Special—

$2.45

CARTON'S

SOCIETY

Call Phone 205

Announcement of the marriage of Miss Mabel Simonton, of this city, to Henry Hogue, of Uhrichsville, is being made known to their friends. The ceremony was performed in Wheeling, West, Va., December the thirty-first and since that time has been kept secret.

For the past two years, Mrs. Hogue has been engaged as stenographer at the American Art Works and has many friends here who will be interested in her marriage. The couple are now residing in Uhrichsville where the bride-groom is employed.

Mr. and Mrs. G. W. Hill, 330 Elm-st, had as their guests over the week end, Mr. and Mrs. Charles Carnahan, of Dennison, Charles Hill, New Philadelphia and Mr. and Mrs. Chester Hill, of West Lafayette.

Mr. and Mrs. Ernest Burton, Route 2, had as their guests over Sunday, Mr. and Mrs. Russell Wagoner, and Miss Agnes Burton, of Coshocton, and Mr. and Mrs. James Salrin.

Mr. and Mrs. F. C. Sawyer, of Batavia, N. Y., arrived Monday evening for a visit with Mrs. Joseph Sawyer, 223 south Eighth-st.

The Standard Bearers Missionary society of Conesville, met with Miss Clara Abel at her home, Monday evening. In addition to the fourteen members, five guests were also present.

The first rehearsal for the "Oratorio" to be given under the auspices of the Woman's Music club, will be held Thursday evening at 7:15 o'clock, promptly, in Grace M. E. church Sunday School room. All singers interested in this musical, are invited to come.

The Woman's Benefit Association of Maccabees held their annual installation of officers, Monday evening in the lodge quarters. Mrs. Edmund Strasser installed the following people into office: Commander, Mrs. Benjamin Patterson: Lieutenant-Commander, Mrs. Julia Kerlin; Chaplain, Mrs. Emma Hull; Past Commander, Mrs. Edward Hunter; Record Keeper, Miss Helen Kratz; Collector, Mrs. Anna Dokkenwaeel; Lady of Arms, Mrs. Adda Bachman; Sergeant, Miss Anna Walker; Sentinel, Mrs. H. H. Bainter; Picket, Mrs. Barbara Kratz. Mrs. Edward Hunter, the retiring officer, was presented with a jeweled Bee pin by the members, in appreciation of her splendid regime, her untiring efforts and faithfulness to her duties.

At the conclusion of the meeting, delicious refreshments were served and a social hour enjoyed.

W. H. Opperman, of Buffalo, N. Y., is in the city for a few days on business.

The Conesville W. C. T. U. meets Wednesday afternoon with Mrs. John Ford.

Mr. and Mrs. Ray Kimberly and children, Doris and Walter, of Columbus, returned to their home Sunday, after visiting over the week end with the former's mother, Mrs. Parker Kimberly, 514 Wilson-av.

The Standard Bearers Missionary society of Canal Lewisville M. E. church will meet Friday evening in Philo hall.

Mrs. J. E. Ling, Route 1, was the guest of her parents, Mr. and Mrs. E. E. Boyd, of Fresno, Tuesday.

Mr. and Mrs. Elmer Livergood (Edna Farquhar), formerly of this city, have gone to housekeeping in Muncie, Indiana.

Miss Laila McGinnis, 156 Park-av. left Monday for a week's visit with Miss Flora Campbell, in Washington, Pa. Miss Campbell has visited at the McGinnis home and has a number of friends here who will be interested in the announcement of her engagement and approaching marriage, in February.

Mrs. C. A. Milligan will be hostess to D. D. Boyd's Sunday School class, Thursday evening at her home, 633 south Sixth-st.

District 3 of Sacred Heart church meets with Mrs. James Hart, 1532 East Main-st, Thursday evening.

Miss Mabel Valentine, 342 McClain-av, leaves Wednesday for Tampa, Fla., where she will be the guest of Mr. and Mrs. William Moore, of this city, who are spending the winter there.

The Holloway Missionary society of Grace M. E. church will meet Friday afternoon with Mrs. Jesse Robertson, 469 north Ninth-st.

Miss Anna McShane was hostess to a most interesting meeting of the Spalding club, Tuesday evening, at her home, 739 Orange-st. "Home Economies" by Mrs. John McDowell was exceptionally well presented and Miss Catherine Wimmer read her splendid paper on, "Germany and the Church." At the conclusion of the regular session, delicious refreshments were served to Mrs. Louis Nippert, Mrs. Frances Weaver, Mrs. John McDowell, Mrs. Ramey Curtis, Miss Frances Bordenkircher, Miss Veronica Hanley, Miss Nelle McLinden, Miss Catherine Wimmer, Miss Mary Stewart, Miss Mary Slattery and Miss Irene Rodgers.

Mrs. Glenn O. Boyd, 308 south Ninth-st, will be hostess to the W. A. H. B. Sewing club, Thursday evening.

Coshocton will read with interest the announcement of the engagement and coming marriage of Harry Knode, son of Mr. and Mrs. Burt Knode, of Steubenville, to Miss Carolyn Flote, of that city, to be solemnized early in April. The Knode family formerly resided in this city and have many friends here.

Mr. and Mrs. W. A. Fowler, of Plainfield, are guests at the home of Mr. and Mrs. Benjamin Shaeffer, 319 south Ninth st.

J. W. Hollobaugh, of Zanesville, is visiting friends here for a few days.

CASCARETS

"They Work while you Sleep"

Do you feel shaky—knocked out? You are bilious, constipated, headachy, full of cold, unstrung. Your meals don't fit—breath is bad, skin sallow. Take Cascarets tonight for your liver and bowels and wake up clear, rosy and cheerful. No griping—no inconvenience. Children love Cascarets too. 10, 25, 50 cents.

The Road to Wellville

Is lighted up by the dawn of a new Science.

CHIROPRACTIC

From the Depths of Disease to the Top of Health, Read!

January 1st, 1921.

My Dear Doctor:—

It is simply impossible for me to express my gratitude to you for your wonderful method of getting folks well. It was all new to me and I called you as the drowning man grabs for the straw. I have wondered since if you can restore health after all other methods fail? What wonderful results you must have if called in the beginning of the sickness. After suffering three weeks with so-called muscular rheumatism, not able to turn my head, move my jaws, scarcely swallow, and unbearable pain in back. You have brought me out. I am feeling better than I have for years. Corrected chronic constipation. It gives me real pleasure to recommend your work to any one doubting the possibilities of Chiropractic.

MRS. A. L. NORRIS.
742 South Eighth-St., City.

A. B. PARRISH
CHIROPRACTOR
Graduate The Palmer School of Chiropractic
Chiropractic Fountain Head
Over Home Building & Loan Co.
PHONE 1611

A Home Treatment for Asthma

Makes Breathing Easy

A Worcester, Mass. doctor has suggested the following simple, harmless and inexpensive home treatment for bronchial asthma, chronic bronchitis and coughs and colds which threaten to affect the lungs.

At Wimmer-Arnold Drug Co. or any reliable druggist's get a bottle of Oxidaze (essential oil) tablets and slowly dissolve one tablet in mouth at regular intervals. Though harmless and pleasant they are so powerful in their action that even in stubborn cases relief often comes in just a few minutes.

Many users who for years have been obliged to sit up in bed gasping for breath and unable to sleep report that they now take an Oxidaze tablet when going to bed and can then lie down and breathe easily and naturally and get a good night's restful sleep.

Druggists everywhere are selling Oxidaze tablets on a positive guarantee to refund the full purchase price of the first package if it fails to give prompt relief in any case of bronchial Coughs or Asthma.

KEEP LOOKING YOUNG

It's Easy—If You Know Dr. Edwards' Olive Tablets

The secret of keeping young is to feel young—to do this you must watch your liver and bowels—there's no need of having a sallow complexion—dark rings under your eyes—pimples—a bilious look in your face—dull eyes with no sparkle. Your doctor will tell you ninety per cent of all sickness comes from inactive bowels and liver.

Dr. Edwards, a well-known physician in Ohio, perfected a vegetable compound mixed will olive oil to act on the liver and bowels, which he gave to his patients for years.

Dr. Edwards' Olive Tablets, the substitute for calomel, are gentle in their action yet always effective. They bring about that natural buoyancy which all should enjoy by toning up the liver and clearing the system of impurities.

Dr. Edwards' Olive Tablets are known by their olive color. 15c and 30c.

New System Central Gro.

24½ lb. Bag White Lily or Mistletoe Flour	$1.54
24½ lb. Bag Gold Medal Flour, for	$1.65
5 lb. Bag Corn Meal	20c
5 lb. Bag Graham Flour	35c
5 lb. Bag Buckwheat Flour ...	45c

New System Central Grocery Co.
SELBY BLDG.

JUST TO REMIND YOU OF THE BIG

MIXED DANCE

Red Men's Hall, Wednesday, January 19.

MUSIC BY

GROSS ORCHESTRA

DO YOUR FEET GET TIRED OUT?

This is generally due to **unnatural strain** on some part of the foot structure.

Wizard LIGHTFOOT ARCH BUILDERS

and shoes that fit relieve this as well as callouses, fallen arches and run-over heels.

—They contain no metal, but are made absolutely adjustable by means of inserts of different thicknesses in patented overlapping pockets. No charge for examination.

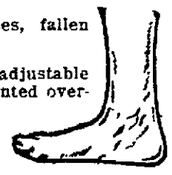

CANTWELL'S

"Draggy" and Worn-Out?

Youngstown, Ohio.—"During my early married life I become all run down in health and I would suffer so with pain that I could not stand or lie with any degree of comfort, and at times I would faint away. I cannot begin to tell how much I suffered. I doctored but did not get any better, and was told an operation was necessary. To this I would not consent. A friend advised me to try Dr. Pierce's Favorite Prescription and the Golden Medical Discovery, alternately, and I was completely restored to health and strength."—MRS. J. W. SMITH, 560 High St.

USE "KNOWN CROOK" LAW

TOLEDO, Jan. 19.—Police put into effect today the "known crook" law, under which any person known as a burglar, pickpocket or swindler can be picked up and jailed. Officials believe vigorous enforcement of this law will reduce crime.

ROTARIANS HEAR Y. W. WORKER AT TUESD'Y LUNCHEON

The work done by the local Y. W. C. A. was highly praised by Miss Erie Gates, national Y. W. C. A. worker, in an address given before the Rotary club at their meeting, Tuesday noon.

Miss Gates complimented the girls on the progress they had made and remarked that the citizens of Coshocton deserved considerable credit for the aid they have extended.

The Rotarians were entertained Tuesday by several piano and violin solos furnished by Miss Ena Clifton at the piano, and Miss Helen Rosenberger on the violin.

Announcement was made at this meeting of the club that Dr. Charles E. Barker, a Rotarian of some note, will speak at the Coshocton high school auditorium Monday, January 31, under the auspices of the local Rotary club.

Dr. Barker's program in Coshocton will probably be similar to the program used in other cities over the United States, which is as follows: Address to students of high school, subject, "How to Make the Most Out of Life." In the afternoon he usually speaks to the women of the city, his subject being, "A Mother's Relation to Her Daughter." In the evening he delivers his principal lecture, "A Father's Responsibility to His Son," at a public meeting for all the men of the city.

Dr. Barker comes to Coshocton with recommendations from Rotarians all over the country.

Geddes Returns To Put England Wise

LONDON, Jan 19.—The visit of Sir Auckland Geddes British Ambassador to the United States, to London, probably is accounted for by the importance of a full exchange of views between Sir Auckland and the government in anticipation of the inauguration of the new administration "in Washington, says the Pall Mall Gazette, today. The newspaper thinks the British government desires the best information and advice of its representative on contingencies which are regarded as possible under the new president.

The Gazette points out that the action of the United States must be of the highest importance for Europe under several headings, instancing the tariff policy, treatment of the allied debt, the attitude of the United States in the future on armaments, and its disposition toward the league of nations.

"In all these matters we may be on the verge of diplomatic exchanges that will go to mould history," the newspaper says, "and the British government and its ambassador are wise in leaving no possibility unexplored against the time when Mr. Harding unfolds the contents of his mental portmanteau."

Sound travels 4708 feet per second in water.

EAT WELL SLEEP WELL BE WELL

Redex, the New Herbal Remedy, is Highly Recommended for Stomach Trouble and for Persons In a Weak, Nervous, Run-down Condition

A man or woman afflicted with stomach trouble and in a nervous, debilitated condition has little chance for happiness, as the trouble always produces a mental depression that causes the sufferer to look on the gloomy side of life, be dissatisfied with the present, and have small hope for the future.

Are you in this run down- debilitated condition? Do you tire easily, sleep poorly and feel half dead most of the time? If you are, you can get immediate relief and renew your ability to fight life's battles by letting this great Tonic Redex build you up and restore your strength. Don't drag around, feeling miserable and hopeless, another day. You will positively be astonished how quickly Redex will start you on the road to health.

Anything, to be successful, should add to the happiness of the human race. No medicine ever before sold in the United States has been so tremendously successful as Redex. The reason is plain. Redex is bringing back health and happiness to thousands of discouraged, run-down men and women.

For sale at Page & Lorenz, Siegrist & Williams, and all first class druggists in Coshocton.

Grange

WAKATOMIKA

Program to be given Saturday afternoon, January 29, at Wakatomika.

Opening song by the grange.

Roll call, to be answered by a conundrum.

Recitation, David Croy.

"Dainty Dishes for the Sick," Mrs. Clayton Chaney and Mrs. George Wright.

Reading, Ward Nethers.

Recitation, Paul Dean.

Discussion, "Would Centralization or Consolidation Fit Our Community in Its School Work?" opened by C. W. Maston and Clarence Miller.

Music, Mrs. Vance Croy.

Closing song.

MOHAWK

The program for the next meeting of Mohawk grange follows:

Opening song, grange

"What Crop Made Me the Most Money this Year?" George Foster.

Recitation, Mrs. Clarence Young.

Some Great Things the Grange has Done in the Past, T. E Barnes.

Five Reasons Why I Like the Farm, Harrison Meredith.

Advantage of a Standard Breed of Poultry, Mrs. R H Moore.

Cost of Bringing Rundown Land to a Productive State, M. L Hoffstettor

Song No. 7

Reading, Mrs. Quincy Almack.

Entertainment Features that We Young People Would Like In Our Grange, Charles Funk.

Closing song.

A class of candidates will be given the third and fourth degrees.

The men will serve refreshments.

The seven new wonders of the world are wireless, telephone, aeroplane, radium, antiseptics and antitoxins, spectrum analysis and X-rays.

BRUISES-SPRAINS

Alternate applications hot and cold cloths—then apply—

VICKS VAPORUB

Over 17 Million Jars Used Yearly

HEAL SKIN DISEASES

Apply Zemo, Clean, Penetrating, Antiseptic Liquid

It is unnecessary for you to suffer with eczema, blotches, ringworm, rashes and similar skin troubles. Zemo, obtained at any drug store for 35c, or $1.00 for extra large bottle, and promptly applied, will usually give instant relief from itching torture. It cleanses and soothes the skin and heals quickly and effectively most skin diseases.

Zemo is a wonderful, penetrating, disappearing liquid and is soothing to the most delicate skin. It is not greasy, is easily applied and costs little. Get it today and save all further distress.

In skin troubles, ordinary soaps are irritating and liable to aggravate the condition. Use Zemo soap. It is antiseptic, soothing, and hastens the process of healing.

The E. W. Rose Co., Cleveland, O.

STAGE IS BEING SET FOR MURDER TRIAL OF WOMAN

ARDMORE, Okla., Jan. 19.—They are setting the stage in this little town with its atmosphere of the wild and woolly west and its accent of the soft and languorous south for a trial that promises sensations as gripping and startling as any famous "woman" murder case New York has produced. According to reports today the attorney general of the state himself, may prosecute Clara Smith Hamon when she answers to the charge of slaying Jake L. Hamon whose name still lives as a tower in this section of the country.

It is said to be the first time since Oklahoma entered statehood that the attorney general's office has taken charge of a criminal case, and whether it bodes ill for the accused woman is a thing about which folks here can only speculate. The opinion is generally expressed that if she is convicted without the involving of influential persons as accessories after the fact, political power will be responsible.

Unless a change of venue is granted, Judge Thomas Champion will preside—Judge Tom, as he is known—a big broad shouldered, bluff, hearty Kentucky man, who affects flannel shirts and by way of ornament a large diamond that sheds radiance from his tie.

Sheriff Buck Garrett will have custody of the accused woman during the trial and may appear as one of the chief witnesses. A handsome, picturesque chap is Sheriff Buck, with soft voice and pleasant eyes that can show a steel glint when occasion requires it.

That Morning Lameness

If you are lame every morning, and suffer urinary ills, there must be a cause. Often it's weak kidneys. To strengthen the weakened kidneys and avert more serious troubles, use Doan's Kidney Pills. You can rely on Coshocton testimony.

E. Schaeffer, blacksmith, 216 S. Second St., Coshocton, says: "I think continually bending over at work is what brought on my kidney trouble Nights I was restless and had to get up to pass the kidney secretions, which were unnatural. Mornings I could hardly get out of bed on account of my back. After suffering this way nine months and trying many remedies without benefit, I used Doan's Kidney Pills. After taking the first box I felt like a different man, I could then work all right and sleep soundly."

OVER TWO YEARS LATER, Mr. Schaeffer said: "The cure which I received from Doan's Kidney Pills has been lasting. I gladly confirm every word of my former endorsement."

Price 60c, at all dealers. Don't simply ask for a kidney remedy—get Doan's Kidney Pills—the same that Mr Schaeffer had. Foster-Milburn Co., Mfrs., Buffalo N. Y.

APPOINTMENT OF EXECUTRIX

Estate of William S. Merrell, deceased.

Notice is hereby given that Letitia Merrell has been appointed and qualified as Executrix of the estate of William S. Merrell, deceased, late of Coshocton County, Ohio Dec 22, 1920.

MILO C ELY,
Probate Judge.

Jan 12, 19, 26.

APPOINTMENT OF EXECUTRIX

Estate of Thomas J. Williams, deceased.

Notice is hereby given that Mary Williams has been appointed and qualified as Executrix of the estate of Thomas J. Williams, deceased, late of Coshocton County, Ohio, Dec. 28 1920.

MILO C. ELY,
Probate Judge

Jan 12, 19, 26.

SIX WEEKS' COURSE IN AGRICULTURE AT W. LAFAYETTE OPENS

The six weeks' winter course in agriculture for farm boys started Monday at the West Lafayette high school department of vocational agriculture.

The course includes a study of feeds and feeding, of farm animals, with milk testing and figuring of balanced rations, farm arithmetic and farm shopwork.

There is still room for a few more students in the course, if they come in soon, before the class has advanced too far.

Classes are held every Monday, Wednesday and Friday from 1:30 to 4:30 at the agricultural hall, in West Lafayette.

Whooping Cough Relieved

GLESSCO does it almost instantly—shortens duration of the most severe cases. Relieves the ordinary cough overnight. Soothes irritation—quiets—comforts. Successful over thirty years. Recommended by physicians. Sold on a guarantee of satisfaction. 30c.

DR. DRAKE'S GLESSCO

Are you having trouble with your skin?

If you are suffering from eczema, ringworm, or some similar itching, burning eruption, try Resinol Soap and Ointment. See how quickly this gentle treatment stops the itching and cools the inflamed irritated surface.

Don't hesitate—there is nothing in the Resinol products to injure the tenderest skin, as hundreds of letters from satisfied users testify. At all druggists.

Resinol

City Market

Corned Beef, "Jiggs style", lb.	18c
Loin Pork Chops, lb.	25c
Round Steak, lb.	25c
Aunt Jemima's Pancake Flour, pkg.	17c
All Milks, 2 large cans	25c
Yellow Globe Onions, lb.	2½c

YELLOW FRONT
Cor Sixth and Main-Sts.

Cinderella Tonight

SPECIAL DOUBLE ATTRACTION

With ELINEE PERCEY In "WHY TRUST YOUR HUBSAND?"

Also HOLDBROOK BLINN In "BUTTERFLY ON THE WHEEL"

We Guarantee These Attractions.

FRIDAY AND SATURDAY

"GOOD BAD WIFE"

COMING MONDAY AND TUESDAY

NORMA TALMADGE in "THE WOMAN GIVES"

COMING FRIDAY AND SATURDAY

WM FARNUM in "THE SCUTTLERS"

"The Little Theatre With The Big Attractions"

NEWSPAPER ARCHIVE®

THE YEAR 1921

Promises Well For The Buckeye State Building & Loan Co., Rankin Bldg., 22 West Gay-st., Columbus, Ohio.

1. The Buckeye is safe and conservative.
2. Just what people want.
3. It daily renders a great service.
4. By furnishing the public a safe place to leave money.
5. And then loaning that money to assist people in obtaining homes.
6. The Buckeye desires to render greater service in 1921 than ever before.
7. And wishes to all persons prosperity and contentment.
8. Five percent interest on time deposits.

FORCE OF STATE OIL INSPECTOR IS CUT BY GOVERNOR

COLUMBUS, Jan 18—An annual saving in excess of $50,000 in the operation of the state government was effective today when Governor Davis instructed state oil inspector Charles L. Resch to reduce the force in his department to one chief clerk and three inspectors.

This gubernatorial action cuts off the payroll forty inspectors each of whom has been receiving $1200 a year and traveling expenses. Gov. Davis announced the appointment of William S. Bundy, Athens, as commission clerk, succeeding Edward Hogan, Wellston, Democrat, son of former Attorney General T. S. Hogan.

Mr. Bundy is a son of the late U. S. district attorney William E. Bundy, Cincinnati, and is a grand nephew of the late Joseph B. Foraker, formerly governor and U. S. Senator

He practiced law at Akron two years and was assistant city solicitor in 1908.

SAFETY DEPOSIT BOXES YIELD BIG HAUL TO YEGGS

WARREN, Jan 18—Between $25,000 and $30,000 in bonds, war savings stamps and jewelry was the loot obtained by cracksmen who burglarized the North Bloomfield banking company's safe deposit vaults at North Bloomfield last night, according to county detective Gillen of Warren The robbers attempted to force the safe but were unsuccessful.

They forced forty five safe deposit boxes with a jimmy and crowbars and carried away everything in sight. The men cut all wires leading out of North Bloomfield and it was necessary to drive five miles to Bristol in order to notify the sheriff The robbers left their tools behind in the bank building Detective Gillen stated that he was working on a "very promising clew," in Warren and expected developments shortly

Writes A Poem Every Day

Claud E Burton, a London journalist of prominence claims to have published more verses than any other man living. For twenty years he has written an average of one poem a day, or a total of 6,360 poems

One Tree Builds Church

A unique church has recently been completed in Santa Rosa Cal Every piece of timber in it, except the floor, was cut from one tree—a giant redwood, eighteen feet in diameter The tree, which produced 75,000 feet of timber, was found to be about 8 years old.

Everybody reads Tribune Classified Ads.

CHICHESTER S PILLS
THE DIAMOND BRAND.
Ladies! Ask your Druggist for Chi-ches-ter's Diamond Brand Pills in Red and Gold metallic boxes, sealed with Blue Ribbon. Take no other. Buy of your Druggist. Ask for CHI-CHES-TER'S DIAMOND BRAND PILLS, for 25 years known as Best, Safest, Always Reliable
SOLD BY DRUGGISTS EVERYWHERE

They start the bile and overcome constipation. Take one or two nightly and note the pleasing results. Millions of boxes are sold annually at 15c and 30c.

A Car For All Purposes

The Ford

Chas.W.Loos & Sons

Opp. Post Office.

DON'T MISS THIS OPPORTUNITY

All-Weather Top Coat

New patterns in Woolen Tweed Fabrics. $22.50 values. Good for all kind weather—

$12.98

Crowds From Far and Near, Buy Liberally

And Praise Our Efforts Toward Stabilization

CLOTHING IN 3 GROUPS

None but high grade, guaranteed Suits and Overcoats are sold here. You'll find immense selection of styles and patterns—all the new things as well as staple models. Buckeye Clothes are unmatchable and this great offer of from One-Fourth to One-Half Off means big savings and a wonderful opportunity to you. Come see.

—GROUP 1—	—GROUP 2—	—GROUP 3—
$18.75	**$24.75**	**$33.75**
INCLUDES ALL	INCLUDES ALL	INCLUDES ALL
$25.00, $27.00, $30.00 Lines	*$35.00, $40.00, $45.00 Lines*	*$50.00, $60.00, $65.00 Lines*

Wool Socks
Wool Mixtures, in heavy blue. A leader 23c

Work Shirts
Big, full cut. All sizes and kinds. At 98c

Overalls
Blue or stripe, with or no bib. Special at $1.48

Union Suits
Ecru color, in winter weight. Men's sizes. Special 98c

LOWEST PRICES LOWERED

25% Off

BOYS' SUITS
BOYS' O'COATS
MACKINAWS
TROUSERS
SWEATERS
HEADWEAR
RAINCOATS
KNEE PANTS

Larger Selections and Lower Prices.

Special Bargains

Work Socks
Cotton Mix. in Blue and Tan. Heavy, at 17c

Romper Suits
Blue Dot Coverall Suits. Age 2 to 8. At 98c

Union Suits
Our good $2.00 grade is offered at $1.48

Canvas Gloves
All styles, in heavy weight Canvas. at 15c

Handkerchiefs
Plain White, Fifteen Cent Grade, at 8c

Special Canvas Gloves
Leather Palm, all styles. Special at 25c

Work Pants
Men's Cottonade, Dark Stripes. Close Out at $1.48

Dress Socks
Plain shades in Men's Hose. 25c grade. Pair 15c

ALL MERCHANDISE REDUCED

20% Off

UNDERWEAR
DRESS SHIRTS
HOSIERY
LUGGAGE

Flannelette Shirts $1.29
Sweater Coats $1.29
Boys' Suits, Broken Lots $4.98
Silk Socks 69c
Union Suits, Men's 98c
Dress Shirts $1.19

CENTRAL OHIO'S LARGEST MEN'S STORE OFFERS UNMATCHABLE PRICES

Nothing remarked. Deduct the discount from the regular price. We guarantee these statements and the goods.

THE BUCKEYE

"ALWAYS BUSY"

WOOL SHIRTS
All colors, all sizes, all kinds. Best values, and then deduct the—
25% OFF

NEWSPAPER ARCHIVE® NEWSPAPER ARCHIVE®

SOCIETY
Call Phone 205

Mrs. L. B. Piper entertains the members of T. H. Wheeler's Sunday School class Thursday evening, at her home, 1005 Adams-st. Assistants for the evening will be Mrs. Phillip Burt, Mrs. Charles Ort, Mrs. Ross Reed and Mrs. Kate Reed.

Mr. and Mrs. G. W. Denzer, 1503 Walnut-st, have as their guest for a few days, Mrs. H. M. Smith, of Uhrichsville.

Mrs. Charles Swihart, 711 Locust-st and Mrs. William Overholt, Tenth and Walnut-sts, returned to their homes Tuesday after visiting in Akron with the former's sister.

Miss Mabel Harris, of Springfield, arrived Tuesday for a visit with her sister and brother-in-law, the Rev. and Mrs. J. A. Speer, 647 Chestnut-st.

The Junior and Senior Queen Esther Missionary Societies of Grace M. E. church will entertain with an indoor picnic in the Y. W. C. A. rooms, Friday evening, in compliment to Miss Frances Kalistedt, field worker in the Woman's Home Missionary Societies, in Oakland, Calif.

Mrs. Porter McRae, of Fresno, will have as her dinner guests, Thursday, Mrs. Milo King, of Coshocton, Mrs. Walter Parks and daughter, Helen and Mrs. Frank Swigert and daughter, Evelyn, of Fresno.

G. W. Hill, 339 Elm-st, left Tuesday on a business trip to Marietta.

Miss Lennie Fisher was honored guest at a surprise party given Tuesday evening at the home of Professor J. C. Hoburg, of Tiverton. Games and music were enjoyed by the guests and refreshment swere served to Miss Aurice Sevits, Miss Edna Saunier, Miss Alice Ackeret, Miss Lulu Stricker, Miss Nellie Smith, Miss Glaudwin Tarrh and Miss Leona Barnes.

Robert Taylor, of West Lafayette, was pleasantly surprised at his home, Saturday evening, when a number of his relatives and friends helped celebrate his birthday anniversary. Mrs. Taylor was assisted in serving a delicious oyster supper by Miss Harriet Daugherty. Guests at the affair were Mr. and Mrs. Lorain Taylor, Mr. and Mrs. Leo Taylor, Mr. and Mrs. William Varnes, Miss Helen Stover, the Misses Esther, Lottie, Florence and Janis Taylor, Seth Daugherty and Wayne and Lyle Taylor.

District 2 of First Presbyterian church met with Mrs. C. L. Denman, 789 Chestnut-st, Monday evening. Sixteen members were in attendance and there was a discussion of business, in connection with the Social Circle and sewing for charity. Light refreshments were served by the hostess.

NOTHING WRONG EXCEPT "RUN DOWN"

Heart All Right—Lungs All Right But Blood Weak

NO ENERGY OR ENTHUSIASM

That's When You Need Pepto-Mangan —The Red Blood Builder

When you feel weak and almost sick, see a doctor and find out what is wrong.

It may be a serious illness. But in many cases the doctor finds nothing really wrong except a general run-down condition due to the need of stronger, richer blood.

For over thirty years physicians have recommended Gude's Pepto-Mangan to restore weakened blood to its normal healthy state.

Pepto-Mangan imparts to the blood the elements it needs to build up vigorous men and women. Children whose blood is impoverished become listless and pale and fail to romp. Pepto-Mangan creates a supply of nourishing red blood that makes the cheeks glow, the eyes sparkle and brings back the energy for play or studies.

Pepto-Mangan is obtainable in liquid or tablet form, whichever proves most convenient. Both forms possess identical medicinal qualities.

There is but one genuine Pepto-Mangan and that is "Gude's." Ask your druggist for "Gude's" and look for the name "Gude's" on the package. If it is not there, it is not Pepto-Mangan.—Advertisement.

OHIO FEDERATION OF WOMEN'S CLUBS

By Mrs. George Elliott McCormick, Director of Press

COLUMPBS, Jan. 19. — A fast day by Ohio club women in behalf of starving children in Europe, such is being observed by women's clubs of New York city today, was suggested by Mrs. W. H. Sharp, Columbus, president of the Ohio Federation of Women's Clubs this morning.

No date for the projected observance was set, and carrying out of the plan will be left to local organizations.

"It is to be hoped that thousands of Ohio households will entertain as 'invisible guests' as many of these unfortunate children as they can afford to make contributions for at $10 each," said Mrs. Sharp.

Today is marked in the homes of 50,000 New York club women by omission of the principal meal or by substitution for it of a meal of rice and bread, as served once a day to the 3,500,000 half-starved European children who are fed by the 17,000 feeding stations under Herbert Hoover's direction in Central and Eastern Europe.

The women are carrying out this plan in support of Mr. Hoover's effort to collect the money which will make possible the continuance of the European feeding stations until next harvest.

Mrs. Sharp is organizing the women's clubs of Ohio to back the movement in this state, which is charged with responsibility for saving the lives of 200,000 children by contributing $2,000,000 to the $33,000,000 national fund.

In recommending application of the fast day plan in Ohio, Mrs. Sharp reported also that her first appeal to the clubs met with an encouraging response.

National Menace to Parks

Here is an opportunity for large and small clubs, as well as individuals, to be of real service in the conservation of national parks. Pointing out what she declares to be a serious menace, Mrs. Lyle S. Evans, Chillicothe, the state federation chairman of the committee on conservation, asks every clubwoman to write to her representatives in congress requesting them to take immediate action for the preservation of these parks. It is claimed that the water power act of June, 1920, gives to individuals and corporations the right to file power claims on the waters in "national parks and monuments." If this water-power act be allowed to stand without proper amendments, Mrs. Lyle asserts, that it will become the entering wedge of a movement which will, in the interest of commercialism, prove the ultimate destruction of these national government parks in which all patriots and nature-lovers have rejoiced. To save these national museums—the world has no others like them—we must personally insist that our senators and representatives in congress shall first amend the water-power act so that 'national parks and monuments' can not in any way be affected by it, and second, defeat the Falls river basin bill, which seeks the privilege to dam the Yellowstone lake. The effect of such action on the part of congress, with proper amendments to the water power bill and the defeat of the Falls river basin bill, would again place control under the power of congress where it has rested for half a century, and where it ought to be. Mrs. Lyle would have clubwomen ask congress defeat any and all bills in the future that affect national parks. "A flood of letters will be the best safe guard,' she says.

Two District Convention Places

The Middle-North District conference will be held at Mansfield. The Middle-East District conference will be at New Philadelphia. They will be in the spring, but the dates have not been determined. Six other conferences are to be held in the spring.

Live Federation at Crestline.

Crestline clubwomen are proud of their federation. Mrs. Paul Frank, long active in club work and well known in state federation circles, is president of the Crestline federation. At a recent banquet in honor of Mrs. John A. Riebel, Columbus, state federation health chairman, and Mrs. Norma Selbert, an instructor in the medical department of Ohio state university, Mrs. Frank outlined the work that had been accomplished by the Crestline federation for playgrounds. She announced that in the future the playground work is to be transferred to a board chosen from the memberships of the chamber of commerce and the federation. Mrs. Riebel told of the help given to the blind by Columbus clubs. Mrs. Selbert's talk was along the lines of public health. The Crestline federation conducted the sale of the Red Cross Christmas seals and with its share of the proceeds expects to establish a child welfare clinic.

Many Clubwomen Attend

Clubwomen from all over Ohio attended the first annual conference of the Ohio circles of the Child Conservation League of America in Marion, December 14 and 15 and reports received indicate that many of the problems discussed at the state conference will be taken up by clubs and perhaps be given a place on calendars. The Ohio federation has a child welfare department and Child Conservation league conference offered many valuable suggestions for clubwomen interested particularly in this department.

MOTHER!

"California Syrup of Figs"
Child's Best Laxative

Accept "California" Syrup of Figs only—look for the name California on the package, then you are sure your child is having the best and most harmless physic for the little stomach, liver and bowels. Children love its fruity taste. Full directions on each bottle. You must say "California."

V-I-C-T-O-R
—RECORDS—
for January on sale
Carl B. Meade
Jeweler
"What Meade Says Is So"

January and February rains and snows make drying of the wash a problem. Let us take care of it for you! We'll do the washing and iron the flat work at a reasonable rate and there isn't much other ironing in the winter. Send the wash with the shirts, collars and cuffs next time.
THE EUREKA LAUNDRY

ALWAYS WATCH OUR WINDOWS. REAL WORTHWHILE SAVINGS SHOWN!

GOLDEN'S *"The Womens Store"*

SELLING ALL OUR FUR SCARFS AND FUR SETS AT ONE-HALF PRICE.

JANUARY CLEARANCE SALES

Lowest Prices In 5 Yrs. Read Unbelievable Reductions

Every Coat Slaughtered Women's and Misses' Less Than Half Price

$15 $19.75 $25

Values to $35 Values to $45 Values to $65

Finest materials of Velour, Broadcloth, Bolivia, Duvet, Suedine, etc. Large fur collars of Opossum, Sealine, Kit Coney, Nutria, etc.; also plain tailored styles. Immense assortments of beautiful styles.

Dresses Women's and Misses

Hundreds of new arrivals, including stunning Spring styles, at

$7.95, $10, $15, $19.75

Wool, Tricotines, Velours, Tricolettes, New Taffetas, Satins.

—If you want to see wonderful values, see these exquisite Dresses.

A Most Extraordinary Sale of Over 100 Suits

At One Half and Less

Reaching the Peak of Value Giving. Great Sale Saturday, Formerly From $35 to $89.75, Now $15 to $39.50.

—Good news for women who have waited and always there are many watching for Golden's Announcement that marks the end of a Suit selling season. Any Fall or Winter Suit you select at Half Price and some at Less Than Half. A few more than a hundred to select from.

Women's Wool Heather Hose, in Green only. Special, pair 79c

Women's $1.25 Kayser's Cashmere Gloves. Pair, Sale Price 79c

50c "Burson's" Women's Black Lisle Hose. Pair, Sale Price 25c

Women's $2.50 Fleeced Union Suits. All sizes. Sale Price $1.49

Women's $2 Knit and Outing Petticoats. Regular and extra sizes. Sale Price $1.39

Women's $2.50 Outing Gowns. All sizes. Now priced at $1.59

Women's $1.00 Black Wool Hose. All sizes. Pair, Sale Price 59c

Children's 59c and 65c Lisle Hose. Black and White. Per pair 39c

Turkish Towels, heavy and a very large size. Each, Sale Price 49c

Girls' $5.00 Serge Middy Skirts. Sizes 6 to 14. Sale Price $3.79

Women's $2.00 Corsets, flesh or white. Big values. Sale Price $1.39

$5.98 All-Wool Tie-Back Sweaters. Big values. Sale Price $3.98

Girls' $1.50 Fleeced Union Union Suits. All sizes. Sale Price 98c

Girls' Black Fleeced Pants. All sizes. A great value. Sale Price 49c

$7.50 Wool Serge Middies. All sizes. Very special. Sale Price $4.98

A Sale of Silk and Cotten Blouses at $1.98

Briefly outlined in the above heading is the important story of one of the most interesting features of the Great January Clareance. Hundreds of wonderful Blouses, and including fine White Voiles, Colored Voiles, Striped Taffetas, Crepe de Chenes, in a score of smart new styles.

TAILORED, TRIMMED MODELS OF OVERBLOUSES.
HIGH NECKS, LOW NECKS, IN ALL SIZES.
ALSO EXTRA SIZES.

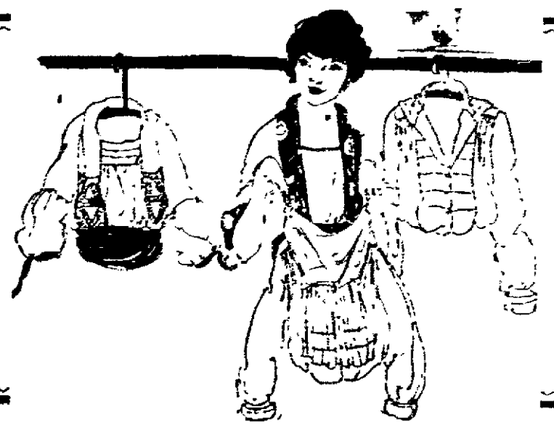

IT'S A GREAT SELLING EVENT.
THE GREATEST BLOUSE SALE SINCE 1914.
BUY FOR NOW AND FUTURE USE.

=CASCO=
Kills Colds and "Flu" Germs
Or Your Money Back
30 Tablets 25 Cents
AT ALL GOOD DRUG STORES

NEWSPAPER ARCHIVE® NEWSPAPER ARCHIVE®

6th St. Theatre, Fri. Jan. 21

HERBERT'S GREATER

MINSTRELS

PEER OF ALL COLORED MINSTRELS.

40 *OF THE SUNNY SOUTH'S PREMIER ARTISTS* **40**

THE WORLD'S LARGEST NEGRO MINTREL CO.
Six Funny Comedians, Male Quartet, Nimble-Footed Dancers, Lavish Wardrobe.

5 *Big Vaudeville Novelty Acts, Big Free Street Parade At Noon* **5**

The Great Adams Will Be With Them—SEE HIM!

Seat Sale Starts Thursday Morning.

Prices . . 50c, 75c, $100, $1.50. Phone 798.

Mrs. G. L. Chaney, of Conesville, returned home Monday from Rochester, Minn.

An Ohio Man Testifies

Oak Harbor, Ohio.—"I had a very good experience with Dr. Pierce's Golden Medical Discovery. I had been having boils all over my body; my blood was impoverished and in very poor condition. I took the 'Discovery' and, it cleared up my blood and so purified it that I have never had any more boils. Dr. Pierce's Golden Medical Discovery is an excellent blood medicine and tonic to build up a run-down system and I am glad to recommend it as such."—LOWRIE HARTWELL, P. O. Box 21.

All druggists, or send Dr. Pierce's Invalids' Hotel, Buffalo, N. Y., ten cents for trial package.

Son Is Born

Mrs. Rose Clark, of 535 south Eighth-st, received word Tuesday that Mr. and Mrs. Archie B. Clark, of Niles, Ohio, were the proud parents of an 8 pound baby boy.

Archie Clark is the son of Mrs. Rose Clark.

YOUR REASON

assures you that there is no substitute for

Scott's Emulsion

An old saying, but nonetheless true: A bottle of *Scott's Emulsion* taken in time, helps keep the doctor away.

Scott & Bowne, Bloomfield N. J. 26-16

LIST OF BREWERS MAKING REAL BEER IS BEING REDUCED

WASHINGTON, Jan. 18.—Vendors of high per cent beer, whose permits have been suspended, have slight chance of continuing operations, it was announced at the prohibition bureau today.

Prohibition Commissioner Kramer, eager to cut down beer manufacturing permits to the lowest possible figure, has decided that only the most convincing proof of the innocence of the beer plant owners, can effect a change in the recommendation of field agents.

Investigations aimed at weeding out permit holders, who have been manufacturing and selling beer of higher alcoholic percentage than one half of one per cent are still on and probably will not finished for a week or more

But sufficient evidence already has been gathered to show Commissoner Kramer that great latitude has been given the beer makers. Part of it due to the lapses of "dry" officers, now under suspicion.

The inquiry into the alleged illicit beer traffic involves principally the breweries of Pennsylvania, tho a number of plants in other states are being investigated for alleged violations

Two More Recruits Leave Coshocton

Dewey Sigman and Roy Linet both of Coshocton who enlisted in the United States army at the local recruiting station on Main-st, Monday, will be members of the 60th infantry, 5th division, at Camp Jackson, South Carolina. The boys enlisted in the mechanics corps. They were at Columbus Barracks, Tuesday.

Leave Hospital

George McGregor, West Lafayette, was dismissed Tuesday from the City hospital.

Mrs. George Boal, Conesville, was dismissed Tuesday afternoon from the hospital.

Free Christian Science Lecture

—BY—

FRANK H. LEONARD, C.S.B.

OF CHICAGO, ILL.

Member Of The Board Of Lectureship Of The Mother Church, The First Church Of Christ Scientist, Boston, Mass.

Thursday Evening, January 20th, 8:00 p. m.
High School Auditorium. All Cordially Welcome

WORKMEN ARE NOT UNITED IN MOVE TO LOWER WAGES

Dissension has arisen among members of the local trades and labor council since the announcement that plans were being put under way to reduce the present wage scale of the building crafts.

A member of the carpenteres' union said Tuesday that in his opinion there would be no reduction in the prices of building workers during the next two or three months.

He said that the reports that have been in circulation for several weeks relating to a probable reduction in the prices of the above kinds of labor, were not authorized by any of the officials of the union, and that they were virtually untrue.

This carpenter said that a meeting of committees of the different building crafts had been called for January 24 to discuss the question of wages, but even if these committees should decide in favor of a decrease in prices, the decision would have no meaning until a vote of the entire membership of the different unions should be cast upon it. These committees may only suggest and recommend changes, according to this man. He said that it was doubtful if all of the building crafts would even appoint committees to attend this meeting. He said that he intended to be present at the meeting and that he would oppose any motion for a decrease in the wage scale.

In his opinion many other representatives of the building crafts will oppose the decrease, especially the painters. He said that the painters had been seriously considering an increase in their prices, altho the ultimate price would not affect the customer He said that the painters are receiving 75c an hour and the contractors are getting $1.00, while carpenters are getting 90c an hour and the contractors $1.00.

This carpenter claimed that the local unions would be governed only by the trend of other living prices, and the wage scales of unions in larger cities. When living prices come down then building prices will come down, according to this man. He stated that local prices would remain in proportion to the prices of the larger cities. If the building crafts in larger cities reduce their wage scale, then the wage scale here will follow suit.

In closing he said, "There are always just so many weak kneed men in any organization, who are afraid for their own skins, and it is this kind that has made necessary the calling of the meeting January 24 to again re-establish our determination to hold out for fair prices."

CAN SEIZE AUTOS HAULING BOOZE

WASHINGTON, Jan. 18. — Seizure of automobiles or other conveyances in which liquors are transported illegally is authorized whether or not the owner of the conveyance has been found innocent of contravening the law, the supreme court held yesterday in deciding a case from Georgia.

In the case at issue federal agents seized an automobile owned by J. W. Goldsmith which had been loaned by him to a friend and in which intoxicants were transported illegally. Goldsmith contended that he did not know that the machine was to be put to such use, but the government's contention that when he entrusted his property to another he assumed the risk of loss from whatever cause it might occur, was upheld by the court.

Too Much Appetite may be as dangerous as too little

When the skin is sallow or yellow, the eyes dull, the head aches or sleep broken and unrefreshing, the back aches, or there is a pain under the right shoulder blade—it is an indication that the body is being poisoned by poorly digested and imperfectly eliminated food-waste. It is a wise thing to take

Beecham's Pills

to relieve these symptoms by helping to remove the causes

Sold by druggists throughout the world. In boxes, 10c., 25c.

RECEIVER NAMED FOR TIRE COMPANY AT AKRON TODAY

AKRON, Jan. 18.—Judge W. J. Ahern today named a receiver for the Interlocking Tire Co., selecting Elihu Harpham, formerly manager of the Buckeye Sewer Pipe Co. for the appointment.

Walter Scott and 400 other stockholders charge affairs of the firm are being mismanaged and declare that as a result of such management the firm is in danger of insolvency.

It is claimed the directors issued stock dividends on a report indicating that the dividend represented a surplus on profits when, as a matter of record on the company's books, according to the petition the company was operating at a loss.

Local Teams Lose Basketball Games

The Gang basketball team was defeated by the Newcomerstown aggregation at the Central high gym Monday night by the score of 31 to 22. Excellent team work was shown on both sides.

The O. U. R. girls were also defeated by the West Lafayette high girls' five when the visitors beat them two points, 12 to 10.

FRACTURES HIP

S. G. Strosnider, 211 south Fifth-st, fractured and dislocated his left hip Tuesday when he accidentally fell while returning home from work at the Coshocton glass factory. Strosnider was immediately taken to the City hospital where the fractured hip was set by Dr. Jesse McClain and Dr. J. D. Lower.

An x-ray picture was taken of the injury by Drs. McClain and Lower at the hospital.

Enters Hospital

Henry Snell, Martins Ferry, O., was brot to the City hospital Tuesday for treatment. Dr. J. G. Smailes is attending him.

Senreco

REG. U.S. PAT. OFF.

The double-service tooth paste, keeps teeth clean AND GUMS HEALTHY.

Keeping the gums healthy and the mouth sweet is very important to health; more teeth are lost through the loosening of the tissue that holds the teeth in place than from decay.

Dental science to-day demands that a tooth paste must keep the gums healthy as well as clean the teeth.

Senreco was formulated to meet this requirement. Hundreds of dentists are prescribing and using Senreco because they have found that it does measure up to that standard.

SENRECO IS A WONDERFUL CLEANSER.

In addition to its remedial properties Senreco is a wonderful cleanser; acts directly on the mucin film, the basis of tartar; leaves the mouth cool and clean-feeling. As some one has expressed it—Senreco gives one a new idea on mouth cleanliness.

Get a tube to-day at your druggists or toilet counter—enjoy the healthy, cleanly feeling its use gives your mouth and gums. Notice how brilliantly white Senreco makes your teeth. It performs this two-fold service for you and yet costs no more than the ordinary, old-fashioned tooth paste that simply cleans the teeth and leaves a pleasant taste—

ASPIRIN

Name "Bayer" on Genuine

BAYER

Warning! Unless you see the name "Bayer" on package or on tablets you are not getting genuine Aspirin prescribed by physicians for twenty-one years and proved safe by millions. Take Aspirin only as told in the Bayer package for Colds, Headache, Neuralgia, Rheumatism, Earache, Toothache, Lumbago and Pain. Handy tin boxes of twelve Bayer Tablets of Aspirin cost few cents. Druggists also sell larger packages. Aspirin is the trade mark of Bayer Manufacture of Monoaceticacidester of Salicylicacid

We lend money on anything of value, don't worry about your obligations, borrow from us and meet them promptly. It's easy. Try it. Coshocton County Finance Co., 109 south Sixth-st.

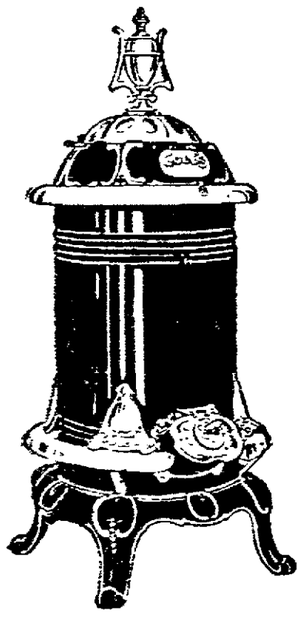

Getting Back To The Good Old Days

LOWER PRICES ON ALL STOVES

$75 High Oven Range . . . $60
$85 High Oven Range . . . $70

Twelve hundred of them now in Coshocton-co.

Ten Percent Off on all Heating Stoves.

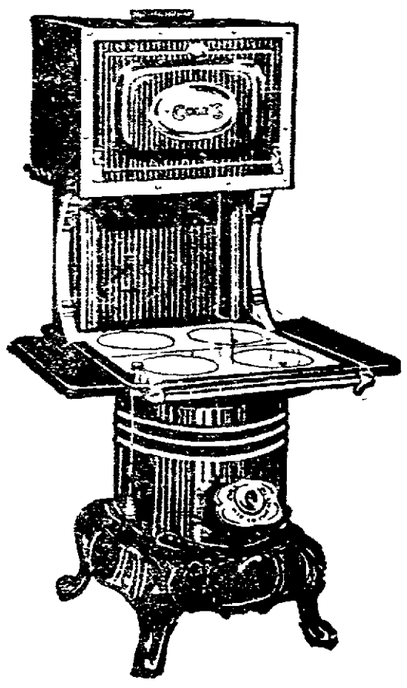

Special This Week! Blue and White Granite Water Pails, 10 to 12 quarts, at . . . . . $1.00 and $1.25

These prices are special. We install all Stoves sold by us.

We have Combinatons, Coal and Gas Ranges . . $150, $140, $135

THE CENTRAL HDW. CO.

Main and Sixth-St.

FIVE CENT LOAF COMES BACK BUT IS LIGHT WEIGHT

NEW YORK, Jan. 18 — The five cent 14 ounce loaf of bread, put out by small bake shops, made its appearance in New York today for the first time since pre-war days. But big bakers said they would not reduce the standard or size of their eight cent, 14 ounce loaf to meet the competition.

"The five cent loaf is simply dough and water and looks blue," said the Secretary of one big baker. "It is as nourishing as our bread."

Is Operated Upon

C. C. Cochran, Stonecreek, underwent a major operation at the City hospital, Tuesday. His condition was considered critical. Dr. Jesse McClain was assisted by Dr. E. C. Carr in performing the operation.

Everybody reads Tribune Class Ads.

Some cannot drink coffee without harm
But everybody can drink

INSTANT POSTUM

with benefit

Both coffee and tea contain certain elements that often do not agree with nerves and digestion

But Instant Postum is a healthful cereal drink which can do no harm to even a delicate child

It has a rich, coffee-like flavor, costs less than coffee, and is made *instantly* in the cup

***"There's a Reason"* for Postum**

SOLD BY GROCERS EVERYWHERE

Made by Postum Cereal Company, Inc., Battle Creek, Michigan.

NEWSPAPER ARCHIVE®

THE COSHOCTON TRIBUNE AND TIMES-AGE

CLASSIFIED ADVERTISING

Rates Effective Feb. 1, 1920

Cash with Order.

Minimum charge 25 cents for 25 words or less, two insertions. Additional words one cent each. The same advertisement in display type double the above.

LOST AND FOUND

FOUND—Small black purse on South Lawn av, in front of Walker's Grocery Tuesday morning. Owner can have by paying for this ad. Inquire Walker's Grocery.

LOST—Pay envelope containing $11 Saturday evening between Stewart's grocery store on Walnut-st and Roller's grocery on 7th-st. Finder return Tribune office. Reward.

FEMALE HELP WANTED

HOUSEKEEPER wanted by a widower with three children aged 15 mo., 4 and 6 years. Good home furnished. Address John Frock, Box 104, Conesville, O.

WANTED—A competent woman or girl to assist with housework in county. Address "D," R. F. D. No. 5, box No. 70.

MALE HELP WANTED

BIG MONEY is being made selling our guaranteed trees, shrubs and roses. Every home owner a prospective customer. Free equipment. Experience unnecessary. Exclusive territory. Allen Nursery Company, Rochester, N. Y.

AGENTS, crew managers. Buy Forkola, make $50 to $75 a week. Thousands are doing it. Write Bacorn Company, Elmira, N. Y. The Bacorn Company.

WANTED—A man with small truck to deliver coal. Case Coal Co. Office 117 south 6th-st.

WE need a responsible local representative to own and control our local stations. A $1000 investment required which will pay you $300 a year; your principal absolutely secured, and without any work on your part—our state representative relieves you of all details. Address S. P. Association of American, 512 Fifth Avenue, New York City.

LIVE STOCK AND PRODUCE

FOR SALE—6 Chester White shoats, weight around 90 lb. Good thrifty kind; one good big work mare, 6 years old down worker in all harness. Weight about 1300. S. C. Rhode Island Red cockerels $3.00 each. Frank Retzler, Conesville, O.

FOR SALE—Two horses coming four years old. Curtis Howser, Coshocton, 5.

FOR SALE—Fresh Jersey cow, calf at side, 4 days old; or will exchange for shoats. L. H. Housholder, West Lafayette, O., R. F. D. 1.

PIGS FOR SALE

While the hog business may not be very encouraging just now, it is a very good time to get into pure breds. The added interest you will take in keeping only registered sows will help make up for the depression. They will make you more money than scrubs because you will keep them better than you will scrubs. A few 8 and 10 weeks pigs, both sexes. Big Bob and Junior strains, Big Type Poland China at farmer's prices. T. K. Finlay, Coshocton, O., R. 1.

WANTED—A pony suitable for child to ride or drive to school. Notify phone 402.

WANTED—A good driving horse, harness and buggy. Myron King. Nellie, O. Rt. One.

FOR SALE—Pigs. Inquire Thomas English, Coshocton, O., Rd No. 4.

WANTED TO BUY—Your good fat butcher cattle, veal calves and dressed hogs. Tooker & Cox, phone 159.

FOR SALE—On Hamilton-av, one new modern house, seven rooms and bath, electricity, gas hardwood finish, furnace. Inquire 143 south Second-st, city.

WANTED—TO BUY OR RENT

WANTED—house or apartment or a few rooms for light housekeeping; family of three; best references. H. C. Burch, manager, Woolworth store.

LOW priced farm wanted, general purpose, must be worth the money, give full particulars. H. B. Sewell, Coshocton, Ohio.

WANTED—Small farm with good buildings, for trucking and poultry—at once. Send full descriptions. C. B. Eels, Coshocton, Ohio.

AUTOMOBILES AND ACCESSORIES

FORD TRUCK
FOR SALE — IN GOOD CONDITION; LATE MODEL. PRICED AT—
$500
Inquire at 423 S. 10th. St.

Model 75-B Overland for sale; new batteries; in first class condition; will trade for Ford. Bill, Fifth Street garage.

FOR SALE—Chevrolet light truck with top. Has been run only about 1200 miles. Inquire at The Buck Co.

NOTICE TO AUTO OWNERS—Stop at the Hughes & Kreider garage at the rear of Smith's Auto Supply Co. for your general repair and electric work. Prices reasonable.

FOR YOUR TAXI SERVICE call Chaney Sales Co. day or night. Phone 747.

SPECIAL NOTICES

NOTICE—Coal at the Alonzo Robinson mine 4 miles west of Roscoe on the Coshocton-Mt. Vernon grade. Run of mine 10c bu. Fortune and Yansickle, operators.

SKATES sharpened right. J. B. Ogden, 130 Hickory-st.

WANTED — Everybody to know I have reduced the price of weaving rag rugs. For information call 666 Pine-st or phone 687 after 5:00 p. m. Call for and deliver orders.

If your sewing machine is out of repair let us fix it; we do all kind of sewing machine repair work, adjusting and cleaning at reasonable prices; we call for and deliver all work. Singer Sewing Machine Co., office 117 south Sixth-st, phone 43.

THIS is to certify that one-half bottle of Hardesty's Nine Barks relieved my 4-year-old girl of kidney weakness and bed-wetting. Mrs. Arthur Winn, 1151 Wheeling-av, Zanesville, O. Sold by Siegrist & Williams.

CENTRAL PLUMBING CO. successors to Charles Heiman, phone 387, heating and plumbing; special attention given repair work. Shop open 7 to 5 and Saturday nights.

EXPERIENCED graduate teacher of piano forte will take a few pupils. Phone 1680.

COAL
Run mine coal delivered any place in town, 17c per bu; over 500 bu. at 14c bu. Office 117 south Sixth-st, phone 43.

WANTED—Everyone to know we roast coffee daily. Try a pound and see the difference. We also roast Jumbo peanuts every day. Coshocton Grocery.

FOR storing household goods, etc., call Fred Beutenmiller & Sons, Transfer and Storage office, Orange & Hickory-sts. phone 360. Storage in individual rooms.

WANTED—Position as clerk in retail store by young man of ten years experience. Inquire at 622 Main-st. Phone 803

FOR SALE OR RENT

FOR SALE—Good farm of 74½ acres situated in Jackson-tp on the Willowbrook road 3 miles southwest of Coshocton, one mile from paved road, schoolhouse on farm; 20 acres of 4 foot coal; necessary timber for fences and mine use. nine room house, land in fair shape. For particulars call or write to Chas. Saxton, Coshocton, Route No. 5

FOR RENT—Light housekeeping and furnished sleeping rooms. 148 S. Second-st. cor Walnut-st. Phone 161.

TWO pool tables for sale J. A. Green's barber shop and pool room, 622 Walnut-st.

FARM FOR RENT
Having lost my health I will rent my farm near Spring Mountain. Nice farm to work, plenty of all kinds of fruit. Will furnish everything but labor and give one-third. Can give possession any time. J. W. Carter, Warsaw, Route 1.

ROOMS AND BOARDING

TABLE board furnished for two gentlemen. Call at 2[illegible]4 Adams-st.

Everybody reads Tribune Class Ads.

BRIDGE BROS.

WEST LAFAYETTE, OHIO.

Are now at their new location and ready for business. Auto repairing and battery work of all kinds.

SITUATIONS WANTED

WANTED—Washing and ironing to do at home. Will call for and deliver. 216 N. Water-st. Mrs. H. Roberts.

WANTED—Sewing to do at your home. Prices right and satisfaction guaranteed. 323 N. Second-st.

HEMSTITCHING
We do hemstitching at the lowest price in town, 8 cts. per yard; our work guaranteed to be right; give us a trial; money returned if not satisfactory; lady in charge of office. Maude Williams, Singer Sewing Machine Co. 117 south Sixth-st, phone 43.

MISCELLANEOUS FOR SALE

SEWING machines and Phonographs sold on easy monthly payments; also have phonograph records and needles, sewing machine supplies and repairs. Have several phonograph boxes and sewing machine crates for sale. W. A. Edwards, 230 N. 3rd-st.

KURKSTIK
NEW MUCILAGE
with patent spreader, no cork, no brush, can't spill or evaporate, takes the place of other forms of paste and mucilage. All offices and households buy it. Agents—get our literature and proposition. Sample 20c. S. P. Porter, Mallet Creek, O.

FOR SALE—Coal car. Extra heavy well built with self oiler, wheels. Alonzo Robinson, Roscoe. Coshocton, Route 8.

WATERMOTOR washer for sale. In good condition. Price reasonable. Inquire 851 S. Seventh-st.

FOR SALE—Pure bred Scotch Collie male pups. Bred from well trained sensible ancestors. 444 Locust-st; phone 1315-A.

COAL—First class lump coal 23c per bu; run mine 20c; 25 bu. up delivered anywhere in city. Chas. Fisher, 614 S. 7th-st or phone 1029.

COAL
First class lump 25c per bu.; run mine 22c, delivered any place in the city. Phone 1681. Mapel Mine. Bolden & Gray.

FOR SALE—Good run of mine coal, 20c; lump, 22c; delivered. Call 2146 3 R. Lee Grace.

Closing Out Sale of all winter goods, including horse blankets and automobile robes; 20% discount should be attractive to you. William Coffman, Warsaw, O.

We have ten second hand sewing machines in stock; will sell cheap if sold soon; we need the room; Singers and other makes. Singer Sewing Machine Co., office 117 south Sixth-st, phone 43.

Jennings Bros. good burning coal; the best, delivered, lump, 26c per bu.; mine run 23c per bu., C. O. D. Call Earl Jennings after 5 p. m., phone 1675.

PUBLIC SALE

At the late residence of John N. Davis, deceased, 4 miles east of Fresno, Ohio,

FRIDAY, JANUARY 21, 1921

I, the undersigned, will offer for sale at public auction the following property, to-wit:

HORSES—1 mare eleven years old, 1 gelding three years old, 1 mare two years old.

CATTLE—3 milch cows, 2 two-year old heifers, 2 bulls, one and two years old, 1 steer two years old, 1 steer one year old.

SHEEP—24 ewes (bred, 10 ewes, 8 ewes (lambs)

HOG—1 sow.

GRAIN AND FEED—10 ton hay, straw, fodder, 75 bu. corn, 50 bu. oats.

MACHINERY, ETC.—1 wagon, 1 wagon and ladders, 1 spring wagon, 2 buggies, 1 sled, 1 log sled, sleigh, binder, mowing machine, hay tedder, hay rake, Superior drill, spring tooth harrow, spike tooth harrow, 3 plows, corn plows, shovel plow, 6 h. p. gasoline engine, corn sheller, platform scales, wind mill, set heavy harness, set light harness, 2 sets single harness, saddles, collars, bridles, lawn swing, 2 iron kettles, copper kettle, lard press, anvil and vise combined, jack screw, fence, wire, forks, shovels, log chains, cant hook, wheelbarrow, ladders and many other articles not mentioned.

FARM of 98 acres for sale at any time

Sale to begin at 12 o'clock.

Terms made known on day of sale.

GEO. C. DAVIS, Administrator.

Fred Klein, Auct. Chas. Deibel, Clerk

Beans, per lb	6½c
Flour, 25 lb sack for	$1.50
Corn Meal, 5lb sack	18c
5lb Flour	38c
Large can Tomatoes	15c
Can Corn	20c
Can Peas	16c
Olives	25c
Salmon, 15c or 2 for	25c
Sardines	9c
Coffee, Old R., lb	40c
Arbuckle's Coffee, per lb	25c
Large Gold Dust	35c
Sea Foam Washing Powder	6½c
Climelene, 13c, 2 for	25c
Naptha Soap, 8c cake, or 2 for	15c
Mustard, glass	15c
Horseradish, per bottle	20c
G. Sugar, per lb	9c
All kinds of imported Macaroni, lb	18c
Olive Oil	
All kinds of scrap tobacco, 3 for	25c

All kinds of cigarettes, candy and chewing gum, salted peanuts and all kinds of fruit, cheaper than any place

JOS. PASH, 328 MAIN ST.

Everybody reads Tribune Classified Ads.

FARMERETTE MAKES RECORD IN TRIP UP MONTANA MOUNTAIN

MISS ELLEN BERNHARDT, who is shown in the photograph at work on the May-Gallivan ranch at Helena, Montana, is probably one of the busiest farmer girls in America. She takes part in practically every phase of the work on the big ranch, and has time besides to participate in various kinds of farm contests.

Recently she made herself famous throughout the middle west by driving the heavy tractor shown, on a trip up Mt. Helena, 5,642 feet, and back, in three hours and four minutes without any kind of a trail to follow. This was the first time that such a trip had been made by a tractor. On reaching level ground again, Miss Bernhardt took part in a plowing demonstration without stopping to make adjustments to her tractor, or even to powder her own nose.

The insert photograph is that of E. E. Whaley, the manager of the sixth National Tractor Show, to which Miss Bernhardt and a big group of Montana farmers are expected to come. The exposition will be at Columbus, O., Feb. 7 to 12, and it is estimated that over a million dollars' worth of power farming machinery and accessories will be exhibited, and that every problem of the farmer today will be discussed in the splendid educational program arranged for the daily meetings.

Over The County

MARLATTS RUN

Robert Switzer was in Plainfield on business Monday.

Mrs. Charles Peters visited William Herbert and family Tuesday.

Mr. and Mrs. George Henrich spent Wednesday evening with Arthur Addy and family.

William Herbert and Charles Marlatt transacted business in Coshocton Monday.

Golda Bowers was a Sunday guest of E. M. Temple and family.

Mary Miller, of Newcomerstown, called on homefolks Sunday.

Mr. and Mrs. Leonard Parks were Sunday guests of the lady's parents, Peter Henrich and wife.

James Shaffer spent a few days last week with Theodore Art and family.

Mr. and Mrs. Charles Shaffer, Harry Switzer and Daniel Gadd called on Mr. and Mrs. Jesse Crago Wednesday evening.

Mrs John McPherson and children, of Pleasant View, visited Sunday with Albert Smith and children.

George Herbert and family were guests Sunday of Mr. and Mrs. Charles Peters.

GLENWOOD

Mrs. Charles Regula, Mrs. Homer Miller, Mrs George Miller and Mrs. Henry Hawk spent one afternoon recently with Mrs. Gust Froelich.

Mr. and Mrs. Earl Corbett of New Philadelphia visited with Samuel Corbett and family last week.

Mrs Jesse Everhart spent Sunday afternoon with Samuel Corbett and family last week.

Mrs. Jesse Everhart spent Sunday afternoon with Mrs Theodore Everhart.

Frank Masters and son, Harry, visited Sunday in Dover.

Mr. and Mrs William Heldy of Canton visited a few days with Mr. and Mrs Robert Sands.

John McCormick and son, Floyd, were in New Philadelphia one day last week on business.

Albert and Arthur Hawk spent Sunday in Dover.

Mr and Mrs. Roy Lawver of New Philadelphia spent Saturday night and Sunday with relatives here.

Mr. and Mrs. Donald Norris, Mr. and Mrs. Oscar Thomas and son were guests of Daniel Thomas and family, Sunday.

Jesse Everhart and family spent Sunday evening with Els Norris and family.

A number from here attended the revival services at Bakersville the past week

Mrs Earl Corbett of New Philadelphia and Mrs. Samuel Corbett called on Mrs. John McCormick recently.

Mr. and Mrs Henry Hawk are in Dover.

COSHOCTON RT. 6

H. A. Grace called on J. G. Fry Monday evening.

W. D. McCoy of Coshocton was baling hay for Fred Veigle Monday and Tuesday.

Henry Grace called on Mr. and Mrs. Bert Ogle of near Cooperdale, Tuesday.

J. G. Fry, Roy Olinger and John McCoy were in Coshocton on business Wednesday.

H. A. Grace called on Virgil Barkelew Thursday.

F. A. Veigle called on his father, Henry Veigle Thursday.

Several were in attendance at the missionary meeting at the home of Mr. and Mrs. J. G. Fry Thursday.

Earl McKee of Route Seven was a business caller on Route Six Friday.

Virgil Barkelew was a business caller in Coshocton Saturday.

J. G. Fry called on Verl Richcreek of the New Moscow vicinity Saturday.

Earl Fry called on M. S. Reed Saturday.

Another correspondent from Route Six.

Chester, the little two-year-old son of Mr. and Mrs. Harry Thomas fell in a pail of boiling water last Monday afternoon, receiving burns from which he died Tuesday about noon. Mrs. Thomas having finished her washing was preparing to do some scrubbing with the scalding water.

The sympathy of the entire community goes out to Mr. and Mrs Thomas.

The funeral was held Friday at Union, Rev. Perry being in charge.

Cecil, the little four-year-old son of Mr. and Mrs. Bert Ogle is suffering with gastritis.

Homer Trego spent Sunday with Royal and Russell Cunningham.

Fred Dickerson called on friends on the ridge Wednesday afternoon.

Mrs. Jay Trego was calling on friends on Sunday afternoon.

Rev. Perry was calling on friends Friday afternoon

Fred Dickerson was at Coshocton Saturday on business.

Ward Grace called on Bert Ogle Sunday.

Henry Grace called on his daughter Mrs Bert Ogle, Tuesday afternoon.

Joseph Ogle of Cooperdale was calling on the ridge Saturday.

ORANGE

Harry Geese is spending a few days with friends at Columbus.

Mrs. Virgil Park, of Coshocton, spent the latter part of the week with home folks.

Phillip Daringer is spending a few days with friends at Chardon.

Mrs. Frank Smith returned the latter part of the week from a week's visit with Mr. and Mrs. Bert Smith, of Barberton.

Mr. and Mrs. Raymond Richmond are visiting with friends at West Lafayette this week.

Mrs. Clara Anderson returned Tuesday from an extended visit with her daughter, Mrs. Richard Osborn, of Mineral City.

Mrs. George Davis is spending a few days with her mother, Mrs. John Maller, of Newcomerstown.

Misses Florence Buker and Mary Ross, of West Lafayette and Stella Sherrick, of Plainfield, spent the week end with Mr. and Mrs. Jesse Ogle.

Miss Stella Sherrick called on Mrs. Henry Young Saturday evening.

ISLETA RT. 1

Hugh Jones, wife and daughter, Cinderella, were shopping in Coshocton Wednesday.

Mr. and Mrs Foster McCune spent Tuesday at William McCune's home.

Mrs. Theodore Smith, of Isleta, is spending a few days with her daughter, Mrs. Charles Hartsinè.

Beers Newton was in Coshocton Thursday.

Mr. and Mrs. Allen Harstine were called to Newcomerstown Tuesday evening on account of the serious illness of the latter's father.

Isadore Rehard made a business trip to Plainfield Friday.

Nora and Loraine McCune were in Newcomerstown Saturday.

Charles Harstine was in Orange Friday.

Elizabeth Marlatt is on the sick list.

Latest Markets

CLEVELAND

CLEVELAND, Jan 19.—CATTLE—Receipts 250 head, market slow, dull.

CALVES—Receipts 300 head, market 50c lower Top $14.50.

SHEEP and LAMBS—Receipts 1000 head, market steady. Top $10.75.

HOGS—Receipts 3500 head, market 10c up.

Yorkers	1055
Mixed, mediums, pigs	1075
Heavies	1000
Roughs	825
Stags	625

PITTSBURG

PITTSBURG, Jan. 19 CATTLE—Receipts light, market steady.

Choice and prime	1100@1150
Good	1025@1100
Tidy butchers	1050@1100
Fair and common	825@975
Com to good fat bulls	300@600
Common to good fat cows	600@800
Heifers	800@950
Fresh cows and springers	60@130
Veal calves	1550

SHEEP and LAMBS—Receipts 500 head, market steady.

Prime wethers	640
Good mixed	500@600
Fair mixed	400@500
Culls and common	200@400
Lambs	1150

HOGS—Receipts 1200 head, market 25c up.

Prime heavy hogs	1000@1150
Mediums, heavy yorkers,	
light yorkers, pigs	1100@1125
Roughs and stags	600@900

STOCK MARKET

NEW YORK, Jan. 19.—Stocks were in scant supply today, causing advances in the principal issues. The specialties were most prominent. Famous Players advancing over 2 points to 57¾ and General Asphalt continued its upward movement with a further gain of over 1 point to 62.

A few issues showed small losses at the opening but in most cases these were the result of the extension of small selling orders placed without fixed limits and were sold at the market.

Republic steel was an instance, yielding ¾ at the start to 68 and then selling back to 68¾.

Steel common shaded off to 83 while Baldwin rose ½ to 91½.

Corn Products were also active, advancing 1½ to 71¾.

Texas Pacific coal and oil was dealt in on a large scale selling up 1¾ to 31¾.

American Beet sugar rose over 1 point to 47⅞.

Mexican Pete after yielding to 161 rose to 161⅞.

Reading after selling at 84¾, came back to 85.

California Pete rose 2 points to 35.

CHICAGO GRAIN

CHICAGO, Jan. 19.—Wheat opened 1 to 1½ lower; corn ½ to ¾ lower and oats started ¼ lower; provisions were not quoted

Wheat Mar 174 to 173½; May 166 to 165½.

Corn May 69¼ to 69; July 70¼ to 70.

Oats May 45⅝ to ¼.

LIBERTY BONDS

NEW YORK, Jan. 19.—Opening Liberties 3½ 92.50; first 4¼ 88.50; 2nd 4¼ 87.72; 3rd 4¼ 90.66; 4th 4¼ 87.96; Victory 3¾ and 4¾ 97.30.

Harness for Men.

To help support the spines of men who have to stoop over at their work, an inventor has patented a sort of spring harness that is attached to the shoulders and hips.

WOMEN! DRY CLEAN THINGS AT HOME

Try it! For a few cents you can dry clean everything.

Save five to ten dollars quickly by dry cleaning everything in the home with gasoline that would be ruined by soap and water—suits, coats, waists, silks, laces, gloves, shoes, furs, draperies, rugs—everything!

Place a gallon or more of gasoline in a dishpan or washboiler, then put in the things to be dry cleaned, then wash them with Solvite soap. Shortly everything comes out looking like new. Nothing fades, shrinks, or wrinkles. Do not attempt to dry clean without Solvite soap. This gasoline soap is the secret of all dry cleaning.

A package of Solvite soap containing directions for home dry cleaning, costs little at any drug store. Dry clean outdoors or away from flame.

IF BACK HURTS BEGIN ON SALTS

Flush your kidneys occasionally if you eat meat regularly.

No man or woman who eats meat regularly can make a mistake by flushing the kidneys occasionally, says a well known authority. Meat forms uric acid which clogs the kidney pores so they sluggishly filter or strain only part of the waste and poisons from the blood, then you get sick. Nearly all rheumatism, headaches, liver trouble, nervousness, constipation, dizziness, sleeplessness, bladder disorders come from sluggish kidneys.

The moment you feel a dull ache in the kidneys or your back hurts, or if the urine is cloudy, offensive, full of sediment, irregular of passage or attended by a sensation of scalding, get about four ounces of Jad Salts from any reliable pharmacy and take a tablespoonful in a glass of water before breakfast for a few days and your kidneys will then act fine. This famous salts is made from the acid of grapes and lemon juice, combined with lithia and has been used for generations to flush clogged kidneys and stimulate them to activity, also to neutralize the acids in urine so it no longer causes irritation, thus ending bladder disorders.

Jad Salts is inexpensive and cannot injure; makes a delightful effervescent lithia-water drink which all regular meat eaters should take now and then to keep the kidneys clean and the blood pure, thereby avoiding serious kidney complications.

LOCAL QUOTATIONS

(Corrected by Hanley Milling Co.)

WHOLESALE

	Per. Bu.
Coshocton mills paying	
Wheat No 1	$1.90
Oats, No. 2	.50
Corn	.80

Average Selling Prices

	Ton Lots	½Ton Lots	Cwt
Bran soft W	$40.00	21.00	2.40
Middlings	44.00	23.00	2.60
43 per ct C.S. Meal	50.00	26.00	2.90
O. P. Oil Meal	50.00	26.00	2.90
Tankage	80.00	41.00	4.40
Scratch Feeds	54.00	28.00	3.10
Ground Barley	48.00	25.00	2.80
Meat Scrap	98.00	49.00	5.20
Egg a day Mash		27.00	4.00
Molasses horse feed			3.50
Dairy Feed, 24 pct	50.00	29.00	3.25
Chop, corn & oats			2.75
Cracked corn			2.75
Table meal, 20, 5-lb bags			3.20
Shelled corn, bu			1.10
Ear Corn, bu			1.10
Flour, blended, ¼ bbl			3.15
Flour, blended, ⅛ bbl			1.60

POULTRY

(Corrected by Charles E. Lorenz

Buying Price

Hens	26c lb
Ducks	25c lb
Geese	22c lb
Turkeys	40c lb
Old roosters	15c lb
Springers	25c lb

Retail Price

Hens	32c lb
Ducks	30c lb
Geese	28c lb
Turkeys	45c lb
Springers	30c lb

SEED MARKET

(Corrected by Charles E. Lorenz)

Selling Price

Red Clover, per bushel	$14.00
Alfalfa, per bushel	13.50
Blue Grass, per bushel	4.50
Orchard Grass, per bushel	4.00
White Sweet Clover, per bushel	11.00
Timothy seed, per bushel	3.75
Rape, per pound	.16
Mammoth Clover	14.00
Alsike	17.50

THOMSON FEED STORE

Buying Price

Loose hay	$22.00
Baled hay	25.00
Baled straw	12.00

Selling Price

Salt, 100 pound sack	$ 1.25
Salt, barrel	3.00
Timothy, per bushel	4.00

PRODUCE

Wholesale Prices

Creamery butter	52
Eggs	65
Country lard	24
Butter	60
Potatoes	$1.25

Retail Prices

Creamery butter	60
Country butter	60
Eggs	65
Lard	30
Oleomargarine	35@45
Honey, per pound	45
Sugar, per pound	9-10-11
Onions, per pound	8
Potatoes, new, per peck	50
Apples	4
Potatoes, new, per bushel	$1.75
Hickory nuts, per bushel	$2.00

CLEVELAND PRODUCE

BUTTER—
Extra—55½@56.
Prints—1c higher.
Firsts—54½@55.
Packing—12@14.
OLEOMARGARINE—
High Grade—30@30½.
Lower—22.
Nut—25@27½.
Pastry—30@31.
EGGS—Fresh 74.
POULTRY—
Fowls—30.
Springers—26.
Broilers—30@33.
Roosters—221.
Ducks—38@40.
Turkeys—45@50.
Geese—30@35.
POTATOES—
$2.50@$3 sack.

PITTSBURG PRODUCE

BUTTER—
Prints—55½@56.
Tubs—54½@55.
LIVE POULTRY—
Ohio—49½@50½.
Small hens—36@40.
Roosters—22@23.
Geese—30@32.
Turkeys—50@55.
EGGS—Fresh select—74@75.
Candled—64@65
At mark—70@71.
PRODUCE—
Potatoes—50@80c peck.
Cabbage—10.
Cucumbers $1.80 doz.
Tomatoes—40@45c lb.

Everybody reads Tribune Classified Ads.

Everyone Should Drink Hot Water in the Morning

Wash away all stomach, liver, and bowel poisons before breakfast.

To feel your best day in and day out, to feel clean inside, no sour bile to coat your tongue and sicken your breath or dull your head; no constipation, bilious attacks, sick headaches, colds, rheumatism or gassy, acid stomach, you must bathe on the inside like you bathe outside. This is exactly as important because the skin pores do not absorb impurities into the blood, while the bowel pores do.

To keep these poisons and toxins well flushed from the stomach, liver, kidneys and bowels, drink before breakfast each day, a glass of hot water with a teaspoonful of limestone phosphate in it. This will cleanse, purify, and freshen the entire alimentary tract before eating more food.

Get a quarter pound of limestone phosphate from your pharmacist. It is inexpensive and almost tasteless. Drink phosphated hot water every morning to rid your system of these vile poisons and toxins; also to prevent their formation.

NEWSPAPER ARCHIVE®

Pastime Tonight

PAULINE FREDERICK In "THE PALISY CASE"

EXTRA! —— BIG COMEDY —— EXTRA!

UTAHNA Theatre **Tonight Only**

This Is A Real Family Enjoyment. Why Not Bring The Whole Family Down To The Big Show Tonight?

—— FRIDAY AND SATURDAY ——

DOUGLAS FAIRBANKS In "THE KNICKER-BOCKER BUCKAROO"

10c —— FOR EVERYBODY —— BRYANT WASHBURN And THEODORE ROBERTS In *"LOVE INSURANCE"* 10c

RENTS ARE NOT DOWN THRUOUT UNITED STATES

Only Two Cities, Cleveland and Detroit, Actually Show a Decrease.

Rents Are Not Coming Down Generally

WASHINGTON, Jan. 19. — This was shown today in dispatches from cities thruout the country which reported landlords planning to increase rather than reduce dwelling rentals.

Only two cities—Detroit and Cleveland, reported decreases in rents. These were for cheaper apartments and in the latter city were offset by a corresponding increase for higher priced places. The situation in Detroit resulted from jobless automobile workers leaving the city creating numerous vacancies.

In New York and Milwaukee some rents have been forcibly reduced thru the operating of state housing laws. The housing shortage is responsible for high rents, according to landlords and because of the high prices and alleged scacity of building materials, many of them, notably in Chicago and Boston, predicted rents would not come down for five or eight years.

In New York the courts have averaged 1,000 rent cases daily since state rent laws became effective in October, placing upon the landlord the burden of proving justification of any increase and preventing eviction pending adjucation.

Unclaimed Mail

Cassell, Miss Edith; Coulter, Mrs. George; Cruoch, Miss Marie; Miller, Miss Grace; Orbits, Mrs. Della; Stallsmith, Mrs. Lillian; Wright, Mrs. J. W.; Benz, Mr. Carl H.; Jacobs, Mr. Ed. H.; Levy, Mr. Joseph; Womer Bros.

NOTICE

Know all men that The Keene Oil & Gas Company, a corporation organized under the laws of Ohio, doing business under the name of The Keene Oil & Gas Company, and holder of license No. 4186 with a place of business at Walnut & Sixth-sts, Coshocton, Ohio, has applied on the 19th day of January, 1921, to the Commissioner of Securities of Ohio for leave to amend such license by adding thereto the name of the following person as agent:

Sinclair Elliott, 42 South Fourth St., Zanesville, Ohio.

NOTICE

To members of Jr. O. U. A. M. Past State Councilor Goodlin and W. A. Clark, state organizer will visit Coshocton Council No. 65 Thursday evening, January 20. All members are requested to be present.

Geo. Baumgardner, Sec.

HORNSBY BATTING .400 IN BUSINESS AS BIDDING SOARS

Rogers Hornsby, photographed at his desk.

While the Giants are offering St. Louis $200,000 for his services as a ball player and the St. Louis Cardinals hold out for more dough, Rogers Hornsby, outstanding star of the National league and premier batter last year, is starring in another line. He entered the insurance business for the winter in St. Louis and is making marked success.

BIG GOUGE BARED IN ANTHRACITE AT PROBE OF PRICES

WASHINGTON, Jan. 19.—Anthracite coal which is sellling for $6.92 a ton at the mine is sold in retail yards for $11.50 a ton, Francis Walker, economist of the federal trade commission, testified today before the senate committee on reconstruction and production investigating coal profiteering.

The Reading Co., of Reading, Pa., with its subsidiary and associated companies controls 80 per cent of all the anthracite coal production in the United States, Walker testified.

CLEVELAND, Jan. 19.—Victory to right for Carl Tremaine of Cleveland or Joe Burman of Chicago, means a chance to meet bantamweight champion Joe Lynch, of New Lork in ten rounds here probably on February 18, according to an announcement by match maker M. J. Hinkel.

As the fighters are believed by their managers to be championship material their bout tonight should be fast. They are to weigh in at 120 pounds.

There will be four eclipses in 1921, two of the sun and two of the moon, dates, April 8 and 22, October 1 and 8.

WARSAW WINS IN LAST HALF FROM WALHONDING HIGH

The Warsaw M. E. basketball team defeated Walhonding high at Walhonding Tuesday night by the score of 25 to 15. At the end of the first half the score stood 9 to 6 in favor of the Walhonding aggregation. The Warsaw outfit tightened up in the last half of the game and allowed the home team only 6 more points while the visitors stuffed the basket with 19 tallies.

PROTESTANTS WIN EASILY FROM THE INDEPENDENT FIVE

The Be-Square boys of the M. P. church trounced the Independents in Tuesday night's contest at the Central gym by the score of 32 to 12.

The starring of H. Mapel at right forward for the M. P.'s carried the Be-Squares to victory. Harris and Henderson, the two forwards of the Independents were the shining lights for the defeated aggregation.

The lineup was: M. P.—Hull, C; H. Mapel, R.F.; E. Mapel, L.F.; Bolen, R.G.; and Thornsley, L. G.; Subs—P. Feller and J. West. Independents—P. Briar, C; Harris, R.F.; Henderson, L. F.; Klinger, R.G.; and Abbott, L.G.; Subs—Fox, Brushwood and Davis.

TEACHERS ATTEND MEETINGS AT THE VARIOUS SCHOOLS

There will be a meeting of the school teachers of Adams and Oxford-tps at Orange Friday and at Conesville on the next Friday, January 28.

At a meeting of the teachers of Tuscarawas, Keene and Jackson-tps last Friday in the Roscoe schoolhouse more than 30 were present.

An open discussion on the school question was heard and an address of an inspiring nature was given by Superintendent O. B. Clifton. He talked on supervision and class work.

The high school pupils furnished a program consisting of music. A cafeteria lunch was served.

KENTUCKY MAN TO PREACH AT PLAINFIELD M. E.

Evangelist Lawrence Reed of Wilmore, Ky., will be in charge of the revival services being held at the Plainfield M. E. church from Thursday night until the end of the services. He will arrive Thursday and will deliver his first sermon at the M. E. church that evening.

According to Rev. Steele of the Mt. Zion church of Plainfield the revival services at the M. E. church there are the best in years and are being well attended.

On account of the revival services being held at the M. E. church Sunday morning, the Mt. Zion church services will be held in the afternoon instead of in the morning Sunday.

The Good Samaritan class of First Christian church will entertain with a social, Friday evening in the church basement. Everyone is invited to attend.

Hood's Sarsaparilla

Makes Food Taste Good

Creates an appetite, aids digestion, purifies the blood, and thus relieves scrofula, catarrh, the pains and aches of rheumatism and gives strength to the whole system.

Nearly 50 years' phenomenal sales tell the story of the great merit and success of Hood's Sarsaparilla. It is just the medicine you need now. Hood's Pills help—fine cathartic.

6th St. Theatre

Lookie! Lookie! Oh, Boy! won't that be great! I sure want to see that show.

This conversation was overheard while two boys were looking at the advertising of Herbert's Greater Minstrels, that come to the Sixth Street Theatre, Friday evening, Jan. 21st. What memories that conversation brought back. We were all boys and girls once, and have not forgotten the first minstrel show or parade that we ever witnessed, and what a thrill it was, and how at the show we enjoyed the jokes of the end men, the singing, the dancing, the beautiful costumes, the novelty acts, and how well do we remember with what precision it all went, and the pep that was put into the performance. It all looms back, a picture of youthful pleasure. And it is the same today, only grander and better, and you will agree with me that there is nothing that will give as much relaxation, recreation and amusement, as a good clean minstrel show. Even now when you hear the band playing and the parade is coming down the street, the spirit of youth is uppermost in you, and you want to be in on seeing all there is to be seen.

The Herbert Minstrels is the largest genuine negro minstrel company touring the country today, and you will enjoy a real treat in music, singing, dancing, novelties, and good clean wholesome comedy, all dressed lavishly, and properly, and backed by beautiful stage settings, makes a picture for the eye as welcome as spring time. The show that will take you away from your every day cares and worries driving your blues away, with the melodies of the genuine southern negro. Surely this would be a brain excursion for you. Big free street parade at noon, and the Great Adams will be with it. Its a surprise, so don't miss it.

Read for Profit—Use for Results—Tribune Class Ads.

TOO LATE TO CLASSIFY

LOST—Bunch of keys; finder please return to G. I. Carr, 528 Chestnut-st.

WASHING and ironing for home work guaranteed. 323 N. 2nd-st.

LOST or stolen a New Zealand rabbit. Return to 1401 Walnut-st or phone 1474-A.

FOR SALE—French blue Jersey dress size 36, black and white silk dress size 36, also gentleman's black overcoat size 37, in fine condition and cheap. Phone 1447-A.

BALED HAY—We will buy good No. 2 timothy baled hay at our West Lafayette plant in quantities of 10 tons or more; $19 per ton. The Hanley Milling Co.

LOST—One silver Eversharp pencil. Please return to Helen O. Brown Am. Art Works Office. Reward.

WARSAW SCOUT TEAM TO ENTERTAIN FIVE FROM MILLERSBURG

The Millersburg Boy Scouts are scheduled to play the Warsaw Scouts in a basketball game, the second contest of a series, at Warsaw Friday evening. The first game was played at Millersburg two weeks ago and the result was in favor of the Warsaw aggregation.

The Millersburg-Warsaw game will be staged at Warsaw before the lecture course number scheduled at that place on the same night.

NEW BEDFORD MAN DIES TUESDAY AT HOME; PARALYSIS

Martin Engel, 65, New Bedford, died Tuesday morning at 10 o'clock at his home, his death resulting from paralysis, from which he had been suffering for the past three weeks.

Mr. Engel was born and reared on a farm and had followed the occupation of a farmer thruout his life.

He suffered a paralytic stroke some time ago and he had been confined to his bed since.

He was a member of the Lutheran church at New Bedford.

Mr. Engel is survived by the widow and one daughter, Mrs. Elizabeth Lautenschlager, who resides in New Bedford.

The funeral services will be in charge of Rev. J. H. Heiserman at the late home Friday morning at 11 o'clock. Burial will be made in the New Bedford cemetery.

BABCOCK FUNERAL THURSDAY MORNING

The body of Jason Babcock is expected to arrive from Cleveland Wednesday evening, at the home of Mrs. Kate Babcock, 315 south Ninth-st and the funeral services will be conducted Thursday morning at 11 o'clock from that home.

Mrs. Babcock is a sister-in-law of the late Mr. Babcock, who died at the home of his daughter, Mrs. Patrick McKenna, in Cleveland last Monday morning. His death was due to a paralytic stroke he suffered about two years ago. Mr. Babcock had been seriously ill since last February.

Jason Babcock was born June 13, 1852 on a farm near Plainfield. He married Miss Alma Latham, who preceded him to the grave several years ago. After the death of his wife he had made his home in Cleveland at the home of his daughter.

Mr. Babcock is survived by his two daughters, Mrs. Patrick McKenna and Mrs. Edward Schulke, both of Cleveland.

Burial will be made in South Lawn cemetery.

Another Case Of Encephalitis Is Reported In County

George Davis, who resides in the Orange vicinity was reported to be seriously ill at his home suffering from a form of encephalitis.

He has been ill for the past two weeks.

Read for Profit—Use for Results—Tribune Class Ads.

MYSTIC

—— THURSDAY, FRIDAY AND SATURDAY ——

DANNY LUND WITH HIS OWN COMPANY OF 14 PEOPLE

We cannot recommend this show too highly. This show played one year and a half in Cleveland and after one month's vacation played a return date of 40 weeks.

Special Photoplay Feature——A Masterpiece Production

"BLIND LOVE"

Also "PIRATE'S GOLD"

A story with interest and action galore.

Special Matinee Thusday, 1.30, 15c and 25c.

SHE IS EDITOR OF SMALLEST PAPER IN UNITED STATES

Miss Alice C. Nichols.

The smallest newspaper in the United States is published by Miss Alice C. Nichols of Liberal, Kan. She is fifteen years of age and in addition to doing all the reporting and editorial writing for her paper, "The Nichols Journal," she sets the type and makes up the forms for each of the four pages she issues weekly. The paper was first started when Miss Alice was nine years old. Her brothers and friends were organizing what they called "Tiny Town" and they needed a newspaper which they asked her to edit. She has been doing it ever since.

EXTRAORDINARY BILL AT MYSTIC THEATRE THURS. FRI. AND SAT.

The Mystic management is pleased to announce the return engagement of "Dany Lund" and his own company of 14 people. It is safe to say this is one of the Mystic Headliners for the season and Mr. Russell is to be congratulated on booking an attraction of this character. As Mr. Lund is one of the best known comedians in the country and has played stock engagments in nearly all of the big cities. He recently closed a 40 week engagement at the Miles in Cleveland, this being a return date after 30 days vacation, his former engagment being a year and a half at the Priscilla.

PYTHIAN SISTERS

Meet at Temple room Thursday morning at 10:15 A. M. to attend funeral of Sister Brink. Sisters have funeral.

Lillie Roof E. S.

KNOW MONEY BY PICTURES

How Those Who Handle Many Bills Find It Comparatively Easy to Tell Bad Ones

It is a comparatively easy matter to become an expert in the quick handling of money and also to detect bills that have been raised, according to those who have tried. A large proportion of the bills now in circulation are federal reserve notes. Those in common use have identification characteristics, in addition to the numerals, easy to memorize.

Cashiers who handle large and small bills rapidly usually memorize the portrait on the bills, which are large enough to be unmistakable as the major mark of identification, with the numerals as the minor aid. The two combined are well-nigh infallible, save in the case of clever counterfeits.

As the raising of bills is accomplished with the numerals, familiarity with the portraits, and comparison, will verify the proper denomination of the bills. The portraits on the federal reserve bills in everyday use are as follows:

One-dollar notes, portrait of George Washington.

Two-dollar notes, portrait of Thomas Jefferson.

Five dollar notes, portrait of Abraham Lincoln.

Ten-dollar notes, portrait of Andrew Jackson.

Twenty-dollar notes, portrait of Grover Cleveland.

Fifty-dollar notes, portrait of U. S. Grant.

Hundred-dollar notes, portrait of Benjamin Franklin.

Is Unimproved

The condition of William Russell, West Lafayette, who has been suffering from dropsy for the past several days, was reported to be unimproved Wednesday.

Little hope is entertained for his recovery.

Play at Winding Fork

The Butler Baptist Busy Bees will give a play entitled "Sally Lunn" at Winding Fork grange hall Saturday evening, January 22.

SPECIAL NOTICE

Odd Fellows of all branches of the order. Meet at I. O. O. F. hall Thursday at 1:30 p. m. to attend the funeral of Bro. Jacob Schwartz. All Chevaliers in full dress. Canton to have charge of funeral. Funeral services at home of N. W. Speckman, 868 Chestnut-st.

Order of Capt. Geo. S. Brushwood.

Noble Grand G. F. Gosser

MOTHER KIDNAPS HER OWN BABY FROM CHICAGO HOSPITAL

Photograph shows the baby in the suitcase, with the ropes still attached to the handle. Left to right, is the mother, Mrs. L. V. Brooke; Mrs. T. J. Maddux of Chicago, Mrs. Brooke's aunt, with Louis Vernon Brooke, her son, and Miss Mary Nichols, a cousin.

Norma Maxine Brooke, a baby of Thayer, Ind., was "kidnapped" from a Chicago hospital by her own mother, Mrs. L. V. Brooke. Mrs. Brooke placed the child in a suitcase and lowered it from the hospital window, according to the report. The parents of the child claimed she did not get proper care while in the hospital and are said to have refused to pay the bill. The hospital authorities are alleged to have refused to let the baby out of the hospital until the bill was paid. This is supposed to have been the situation which caused the mother and some of her friends to take the suitcase into the hospital and use it in a rather extreme method of "kidnapping" her own baby.

MILL FEEDS AND COMMERCIAL FEEDS

We will sell all lines of Feeds that we have in stock at new price levels based on present markets which represent a big savngs to the feeder:

Ohio Winter Wheat Middlings, per ton . $44
Whole Ground Barley, per ton $44
Barley Meal, per ton $40
Rosebro Special Molasses Horse Feed, 90 percent grain, per ton $44

THE HANLEY MILLING COMPANY

Coshocton, O. –:– West Lafayette, O.

DANCE

BENEFIT EUROPE'S STARVING

Given by

ALPHA PI ALUMNI FRATERNITY

Moose Hall

THURSDAY EVENING

Couple ... $1.50—Ladies ... 50c

NEWSPAPER ARCHIVE®